

Resident sign-out

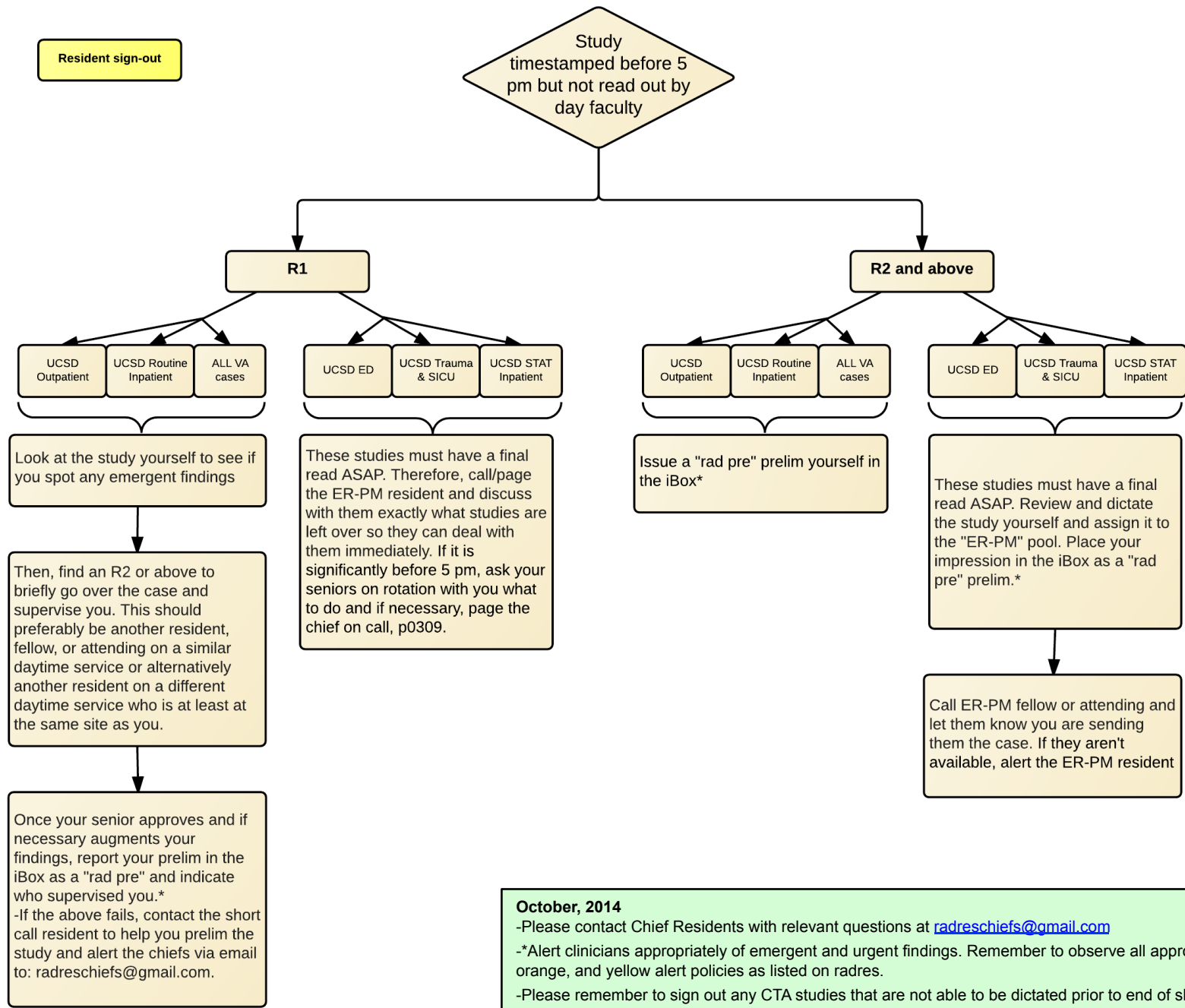

**October, 2014**

- Please contact Chief Residents with relevant questions at [radreschiefs@gmail.com](mailto:radreschiefs@gmail.com)
- \*Alert clinicians appropriately of emergent and urgent findings. Remember to observe all appropriate code red, orange, and yellow alert policies as listed on radres.
- Please remember to sign out any CTA studies that are not able to be dictated prior to end of shift due to lack of 3D recons.
- ER-PM shift: please sign out any relevant information to the night float resident.
- NF resident: please sign out any relevant information to the day teams.