

UCSD BOOT CAMP ESOPHAGRAM, UGI, AND PLAIN FILMS

DAVID EINSTEIN, MD

READ THIS ARTICLE

Gastroesophageal Reflux Disease: Integrating the Barium Esophagram before and after Antireflux Surgery

Mark E. Baker, David M. Einstein, et al

Radiology: Volume 243: Number 2—May
2007

CONTRAST AGENTS

- Use water-soluble contrast agents when there is concern for a leak. Usually post-op
- Otherwise, use barium. Superior coating and opacity
- High density or thick barium – for double contrast/air contrast portions
- Low density or thin barium – for single contrast portions

MOST FREQUENT EXAMS

- Esophagram
- UGI – largely replaced by endoscopy
- Small bowel – largely replaced by CT enterography
- Barium enema – largely replaced by colonoscopy and CT colonography
- Post-op exams to exclude leak

BARIUM ESOPHAGRAM TECHNIQUE

- Double contrast esophagram – upright
 - Non reducible hernia
 - Mucosal assessment has limited relevance in pre-op patient
- Double contrast fundus/cardia
- Motility – prone oblique
- Single contrast esophagram – prone oblique
 - Reducible hernia, stricture, ring
- Assess reflux
- Barium tablet

DOUBLE CONTRAST

- First, administer effervescent granules
- Rapidly drink large swallows of barium
- Take 3 or 4 images, especially of distal esophagus



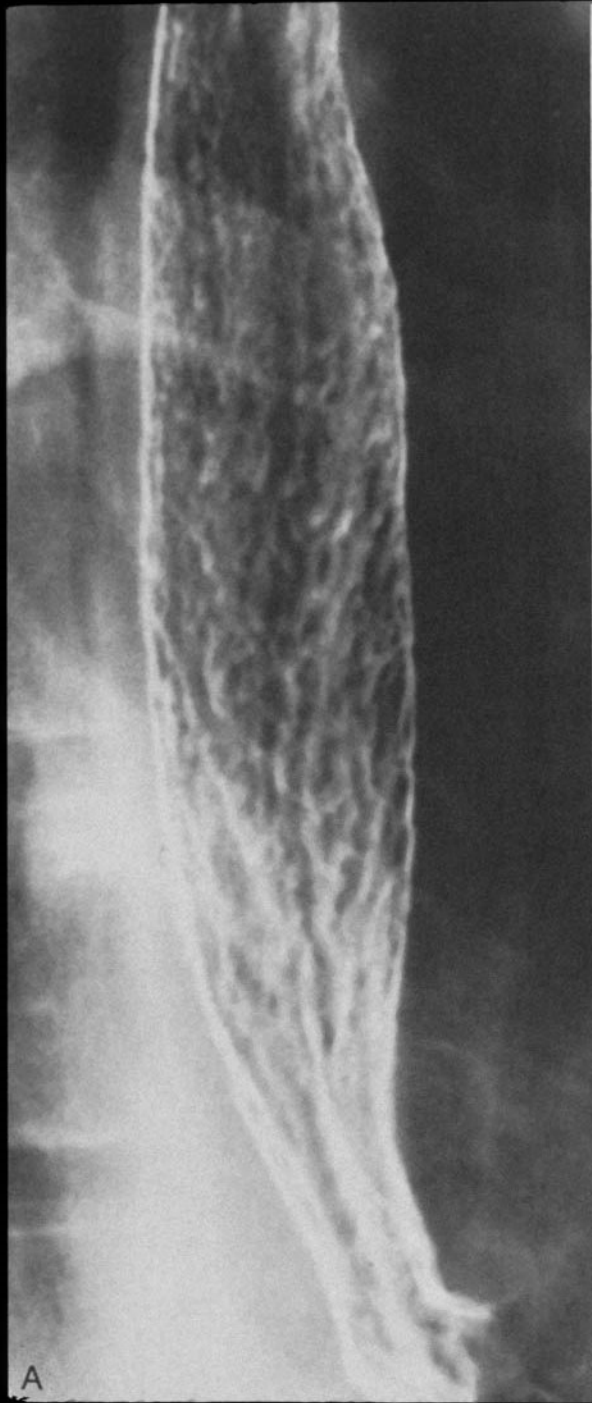

DOUBLE CONTRAST CARDIA

- Rotate the patient once or twice
- End up with right side down
- The cardia is where the esophagus enters the stomach
- RARELY, a gastric lesion here causes dysphagia

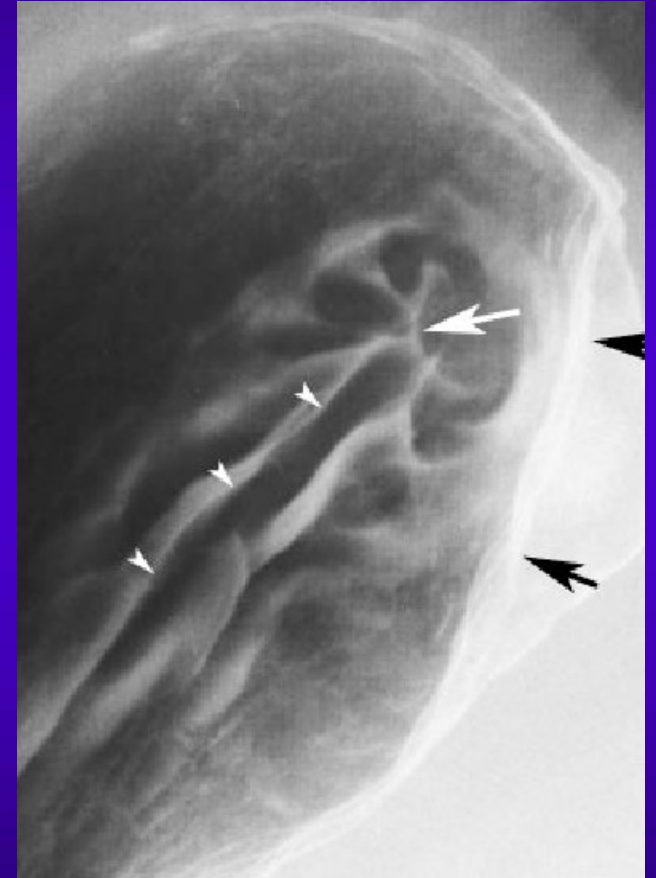

GASTRIC CARDIA GIST

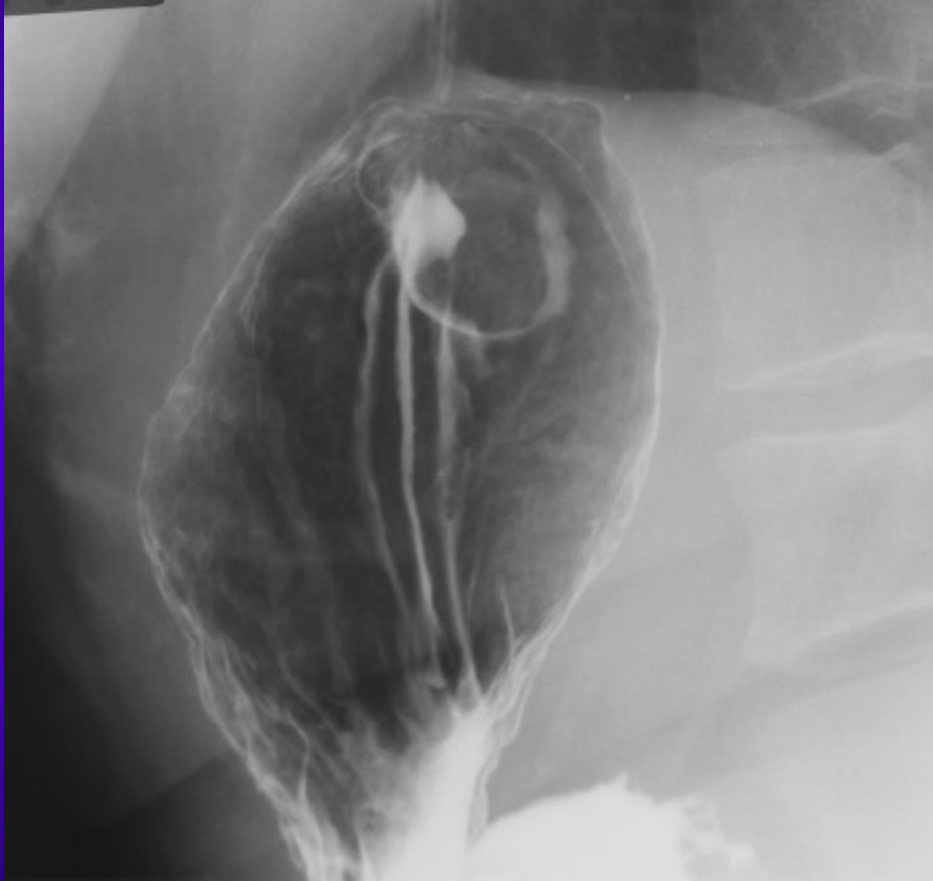

MOTILITY

- Patient in RAO – prone oblique
- Perform five separate small swallows of thin barium – 10 to 20 cc
- Vital to only swallow ONCE
- Follow inverted V distally from pharynx to stomach
- Wait 20-30 seconds between each swallow
- Dysmotility = 2 of 5 abnormal

MOTILITY: WHY IT'S IMPORTANT

- Many patients with GERD have dysmotility
- Manometry may not be part of surgeon's pre-op workup
- Vital in surgical planning
 - Normal motility → Nissen - 360°
 - Abnormal motility → Toupet - 270°
- If not considered → post-op dysphagia

MOTILITY

- Normal – inverted V passes continuously through esophagus to the stomach
- Aperistalsis – no propagation of the wave—
Achalasia
- Proximal escape/low amplitude peristalsis is a non-specific but often clinically significant dysmotility, seen in older patients and those with GERD

SINGLE CONTRAST

- Keep patient in prone RAO position
- Continuous rapid drinking thin barium
- Take several images of the entire esophagus, concentrating on the distal esophagus
- Continuous, distended column of barium
- Observe the distal esophagus/GE junction fluoroscopically for several seconds
- Best view for rings, strictures, hiatal hernias

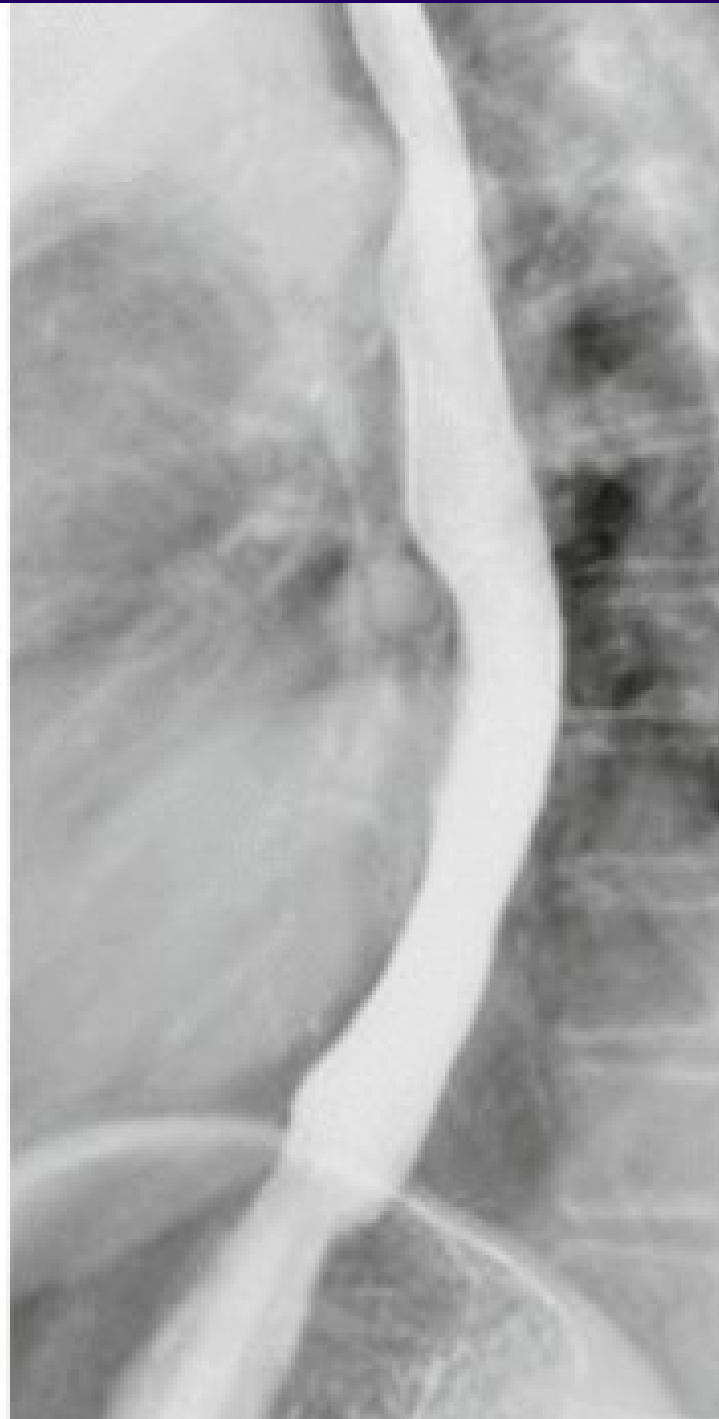
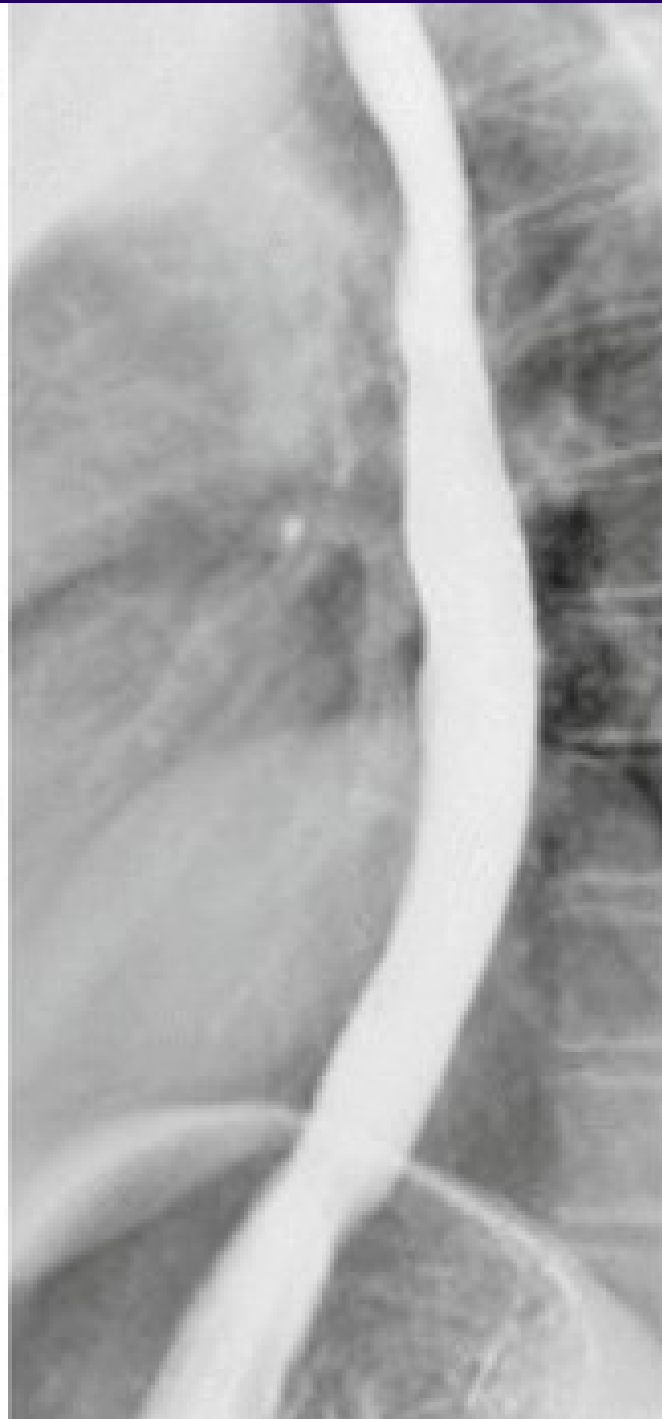

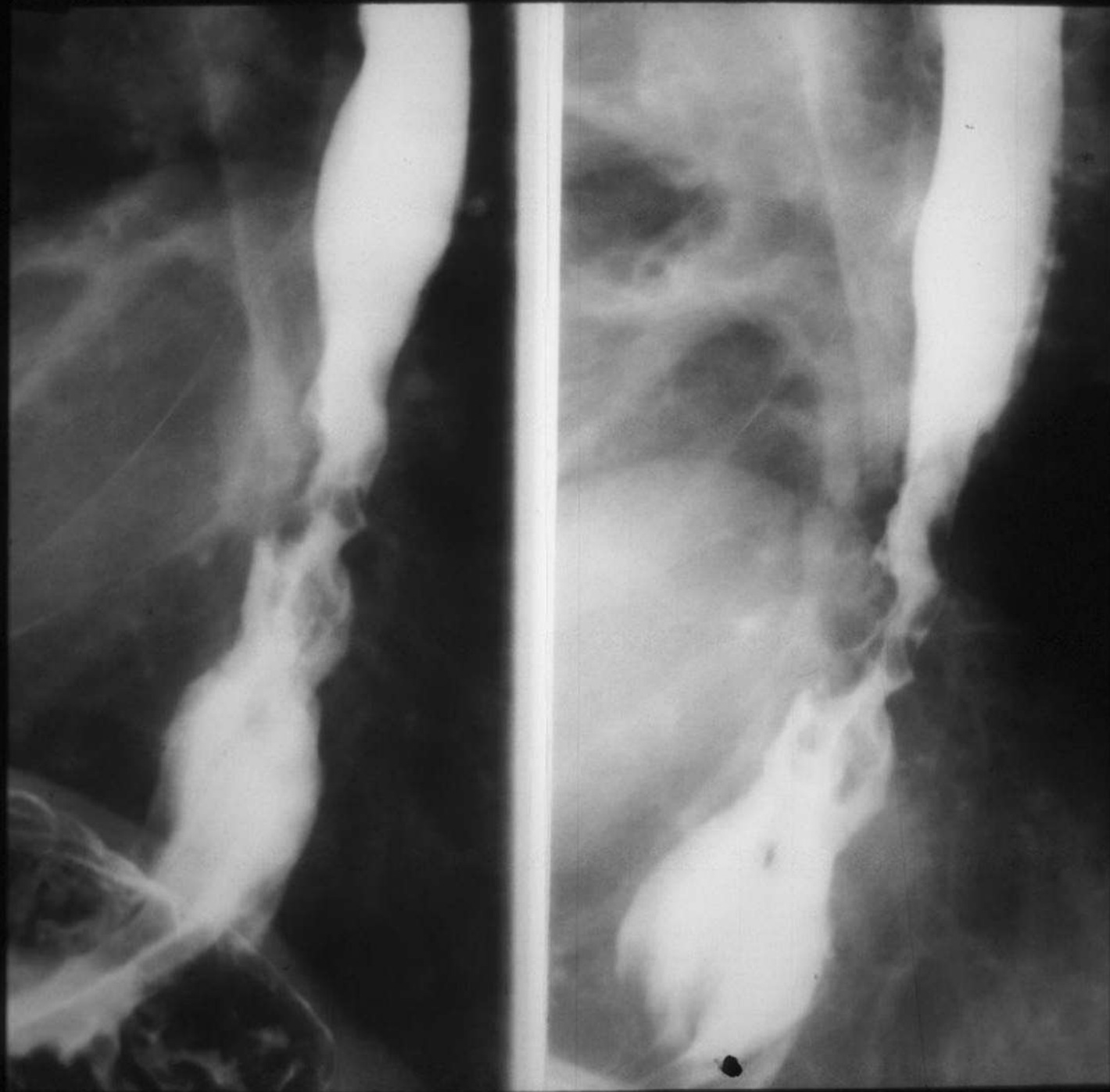

FORESHORTENED ESOPHAGUS

- Most hiatal hernias are reducible, especially when small. Not seen in upright images
- Non-reducible hernia, persists in upright position
- Almost always present with larger hernias (>5 cm)
- Almost always present with Type III hernias



FORESHORTENED ESOPHAGUS: WHY IT'S IMPORTANT

- May result in inadequate esophageal mobilization
- Hernia then reduced under tension
- Leads to postop retraction of the fundoplication into the chest or slipped onto stomach → failed surgery
- Most surgeons would perform Collis gastroplasty in addition to fundoplication if present

HH & RING ONLY IN SC VIEW

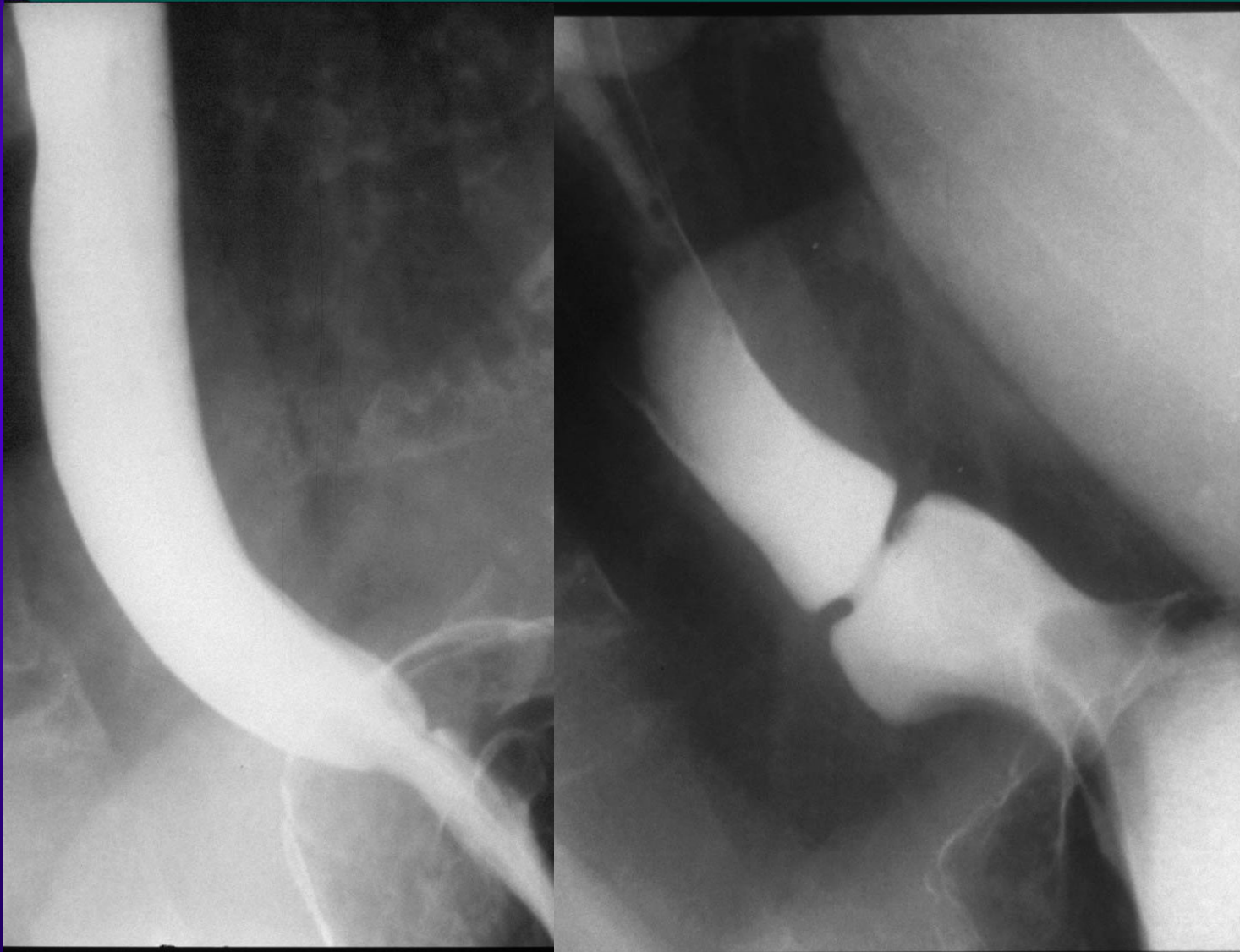

STRICTURES

- 5 mm - 4 cm in height
- Located at GE junction, above hiatal hernia
- Although Barrett's stricture is "classically" in mid esophagus, most common at EGJ
- Best seen in full distended SC view
- Smooth and gradually tapering

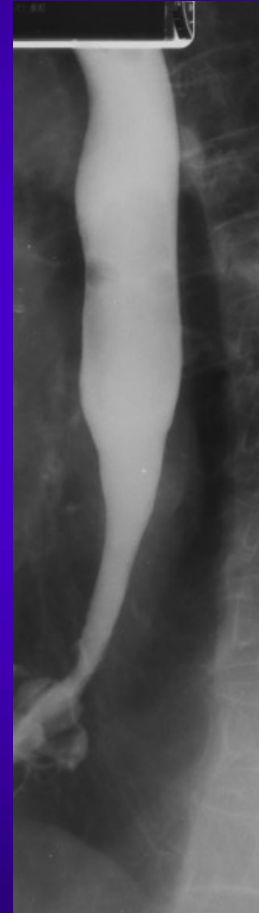

REFLUX EVALUATION

- Not as sensitive/specific as 24 hr. pH probe
- Spontaneous
- Roll patient from side to side
- Valsalva
- Leg lift
- Water siphon test – drink water from straw while recumbent
- If reflux present from any maneuver, no need for others
- Report cause, height, < or > 30 seconds to clear

BARIUM TABLET

- 13 mm – size at which ring or stricture is always symptomatic
- May reveal a subtle stricture

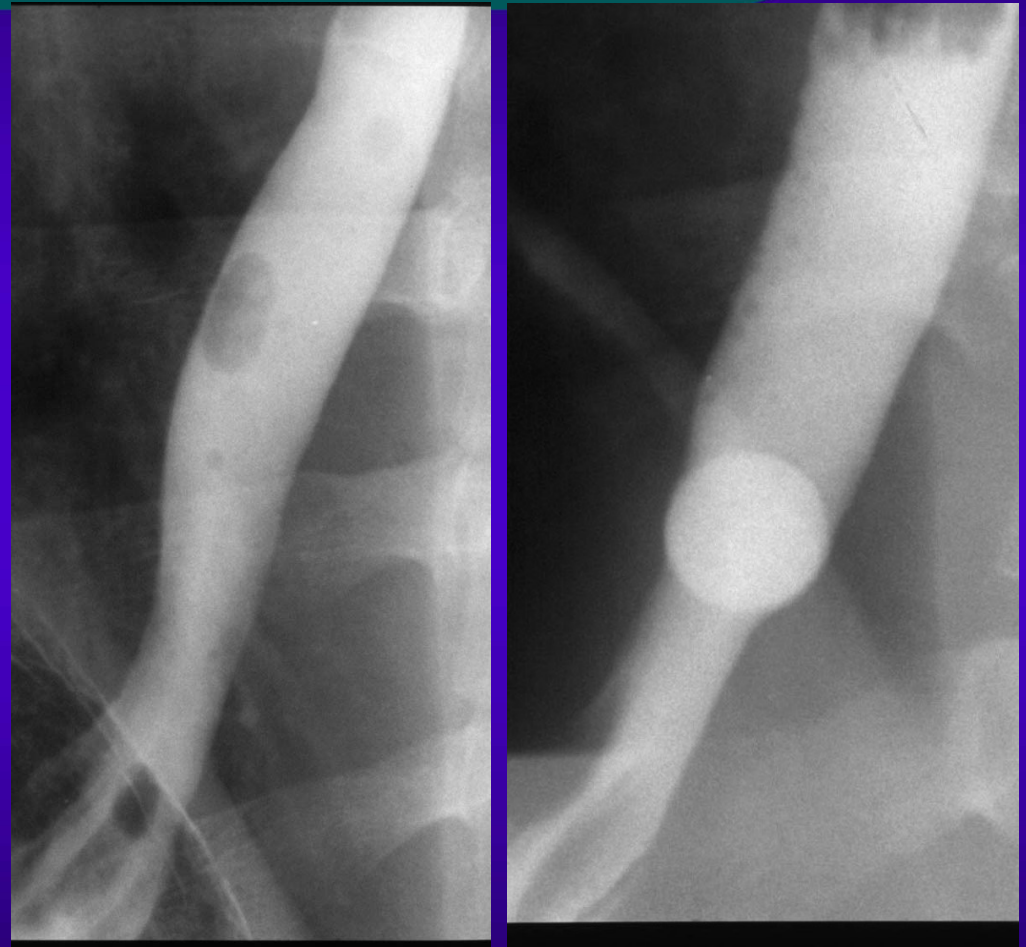

UPPER GI SERIES TECHNIQUE

- Double contrast esophagram
- Rotate patient twice, double contrast stomach - AP and LPO
- Double contrast duodenal bulb - LPO
- Double contrast fundus/cardia - right lateral
- Single contrast esophagram – prone oblique
 - Reducible hernia, stricture, ring
- Single contrast duodenal bulb and sweep - right lateral
- Assess reflux

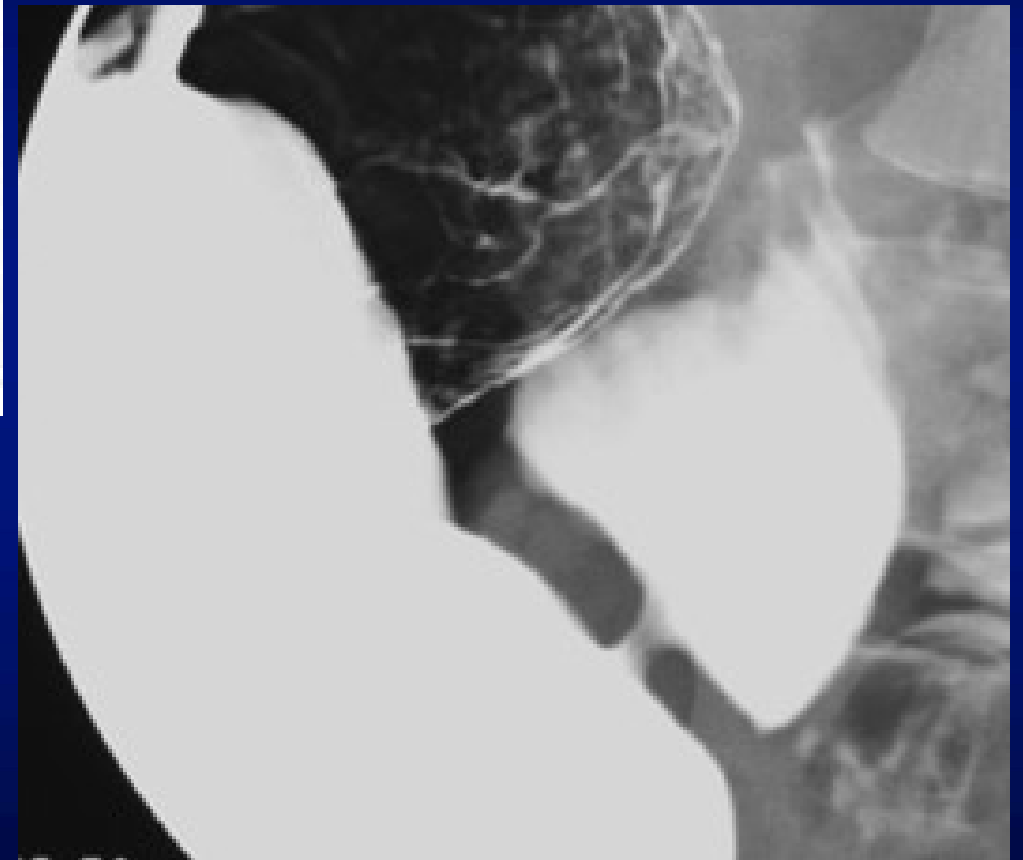
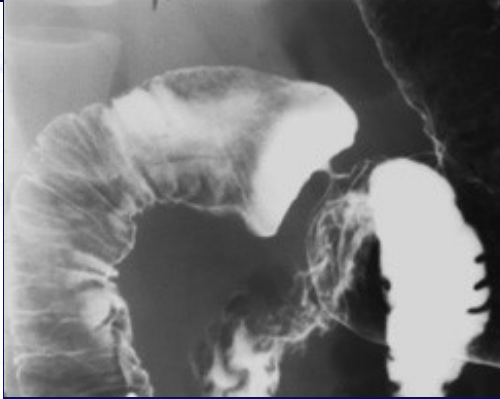
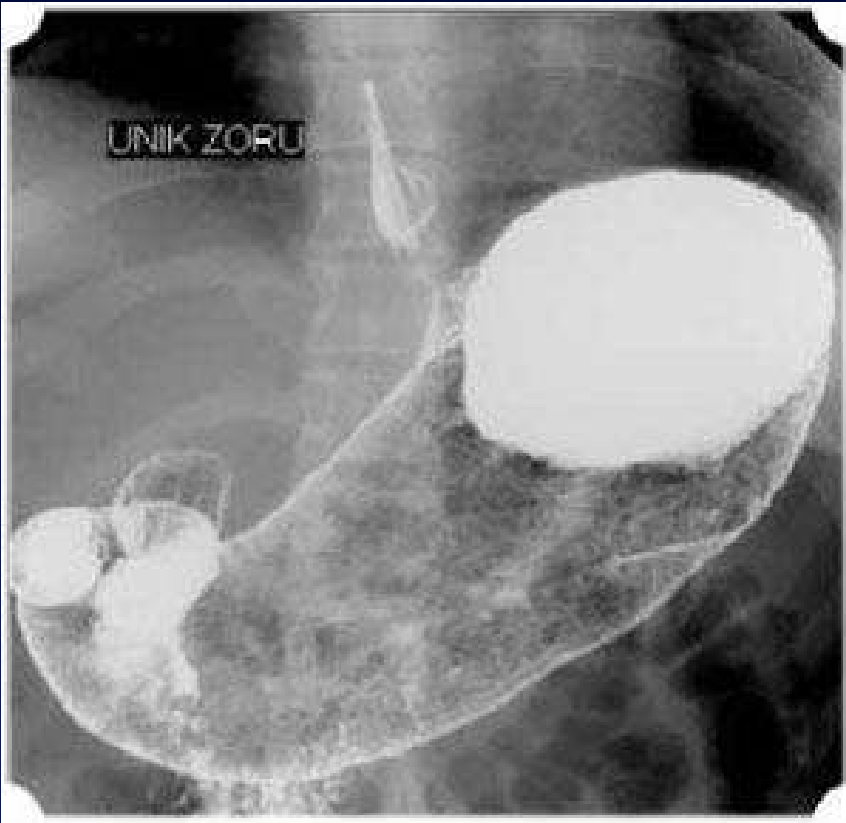

EROSIONS

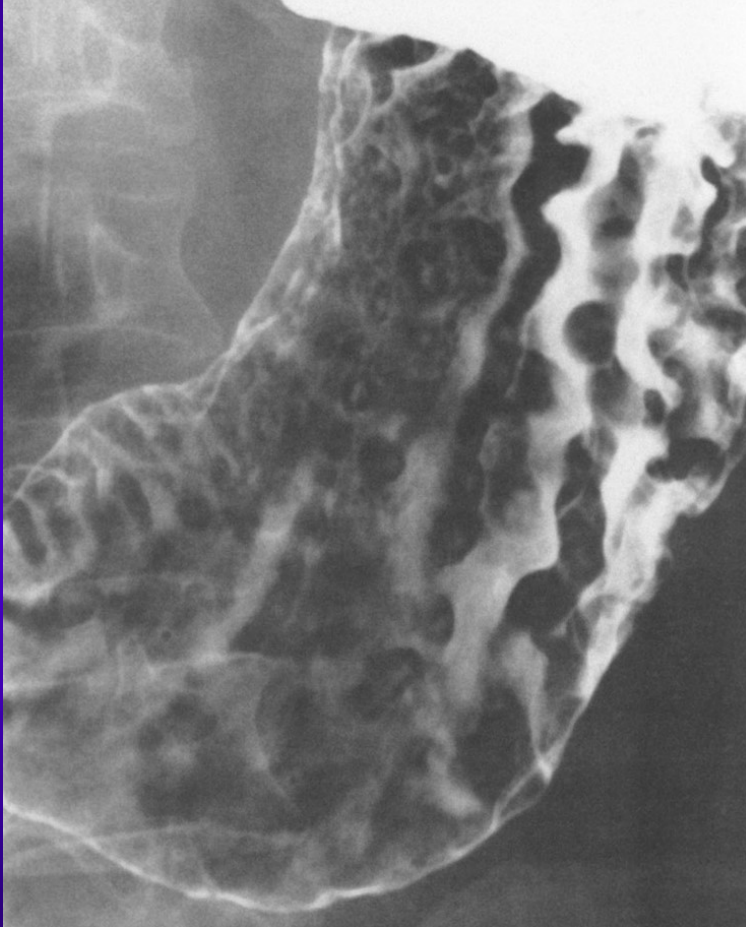

- Superficial
- Most frequently seen in patients taking ASA/NSAIDs

GASTRIC ULCER

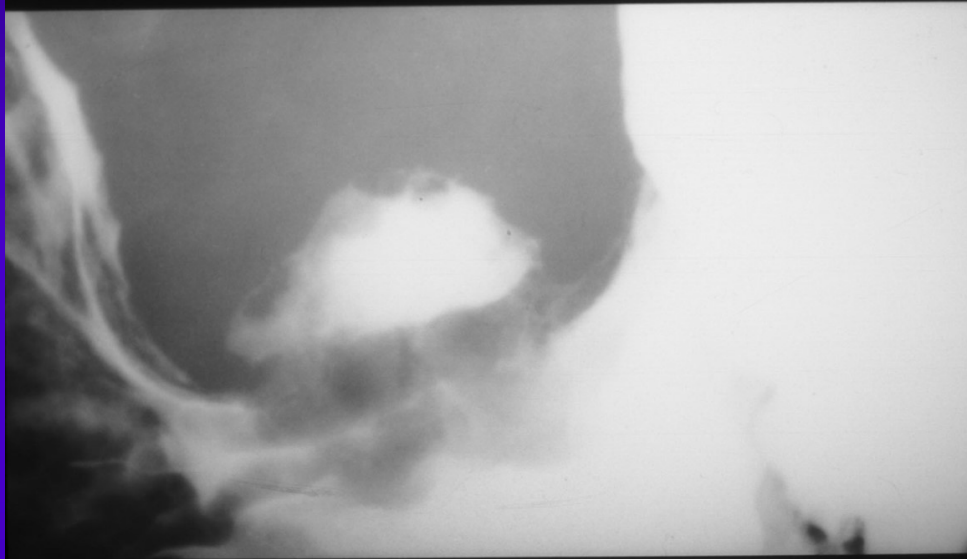

ULCERATED SUBMUCOSAL MASS

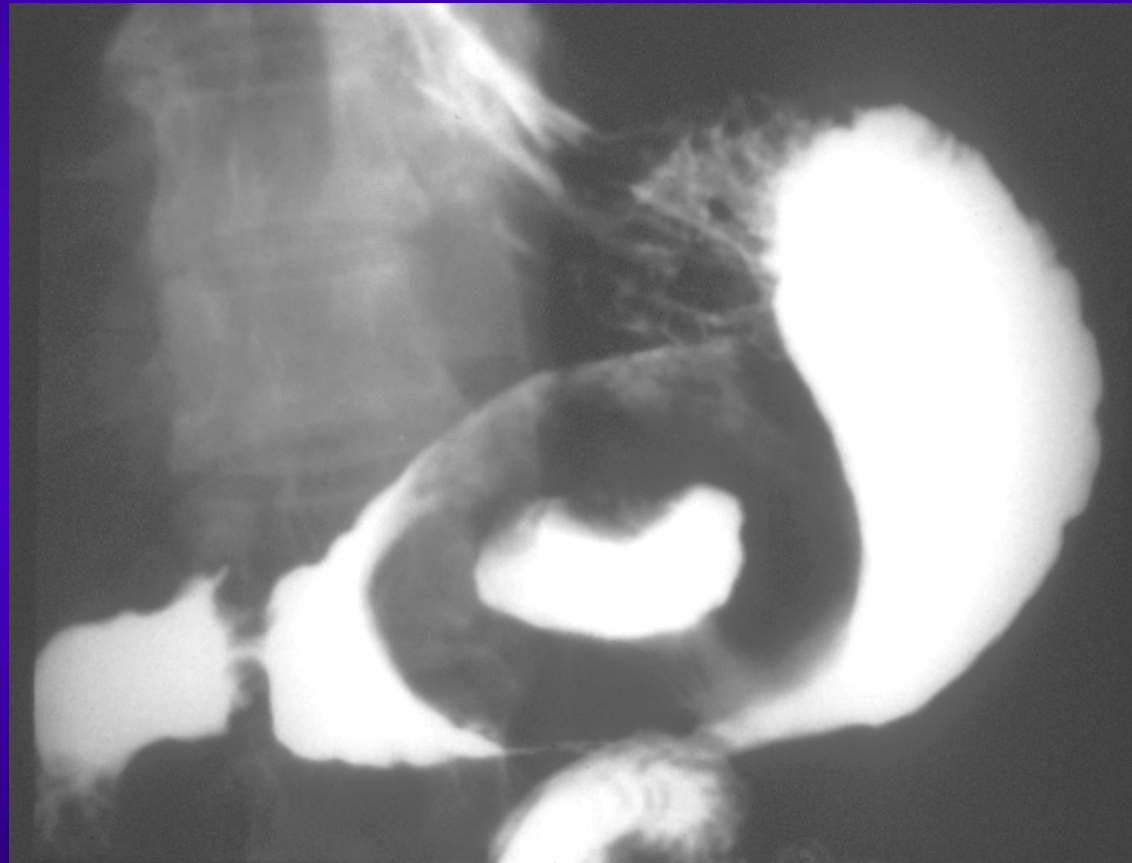

LINITIS PLASTICA



THICK GASTRIC FOLDS

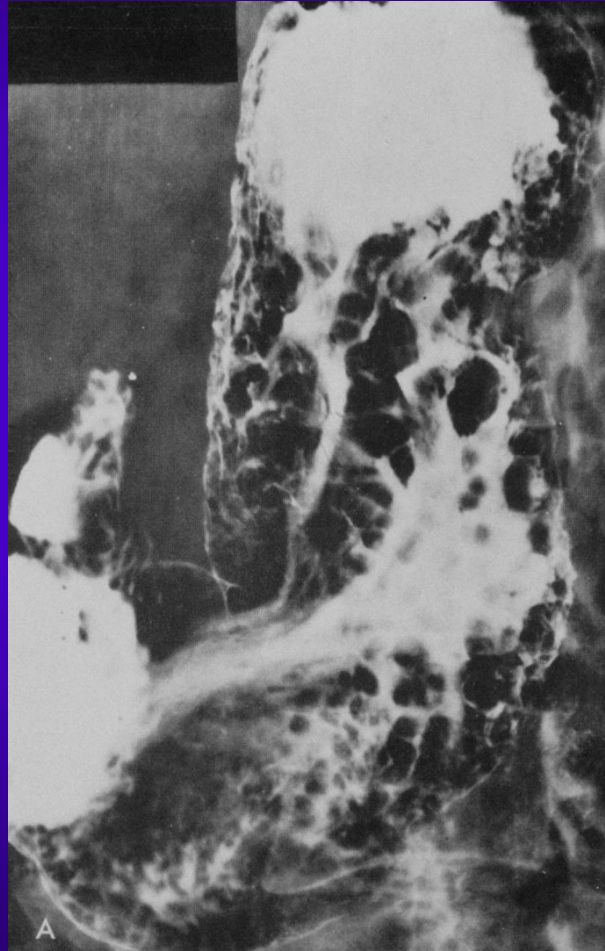

ABDOMINAL PLAIN FILMS

- Low Tech
- Inexpensive
- Easily obtained, even portably
- Still of use for several indications

- It's an art – or at least old guys like me would like to think so

SYSTEMATIC EVALUATION

- Bowel gas
- Soft tissues
- Calcifications
- Skeleton
- Extraluminal gas

SB vs. COLON

- Location
- Fold thickness
- Fold pattern
- Maximum normal diameter
 - SB = 3 cm
 - Colon = 6 cm



DICTATION POINTERS

- NEVER say non-specific bowel gas pattern. I don't even like non-obstructive bowel gas pattern
- Better to be descriptive
- Gas is scattered throughout normal caliber large and small bowel
- Or better yet – Normal bowel gas pattern

DICTIONARY POINTERS

- Dilated small bowel loops out of proportion to the amount of colonic gas = SBO
- Gas throughout dilated small and large bowel = ileus
- Any dilated bowel in the first few days post-op = Likely ileus. Very rare to get SBO this soon post -op

DICTIONARY POINTERS

- No colonic gas – check Epic to make sure patient has a colon!
- Gasless abdomen
 - Prolonged NG suction
 - Vomiting
 - NPO
 - Obstructed fluid filled small bowel
 - Normal

FREE INTRAPERITONEAL AIR

BEST SEEN ON UPRIGHT OR LEFT
LATERAL DECUBITUS IMAGE

BEST FILM FOR FREE GAS IS OFTEN A CXR

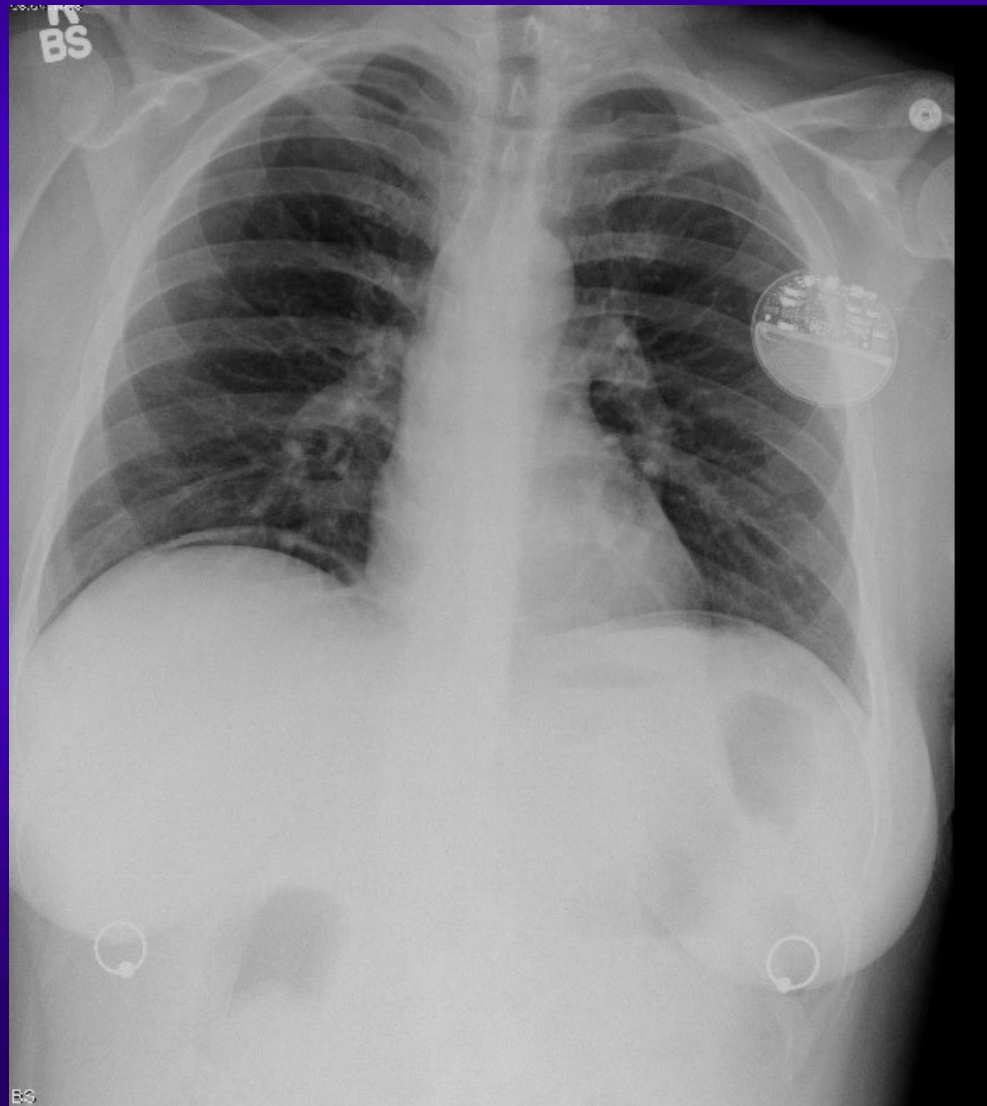

CAUSES OF FREE AIR

- Post operative – most common cause
 - Usually persists 3-7 days
 - Persistence beyond 10-14 days, or increase in amount, is suspicious
- Perforated GI tract
- Penetrating trauma

FREE GAS ON SUPINE FILM

- Rigler's sign – visualization of bowel wall
 - PseudoRigler's – CT contrast, obesity
- Lucent liver
- Triangles of gas between bowel loops
- Visualization of falciform ligament

01/11/2013 10:42:55
CCHS CLEVELAND CLINIC
REX: 906 mAs: 56 kVp: 80

01/11/2013 10:42:55
CCHS CLEVELAND CLINIC



01/11/2013
10:42:55
CCHS CLEVELAND CLINIC
REX: 906 mAs: 56 kVp: 80

PORTABLE

L
JC

Operator: JJC\Abdomen AP, Cables Down 110 GRID



L
587

Supine

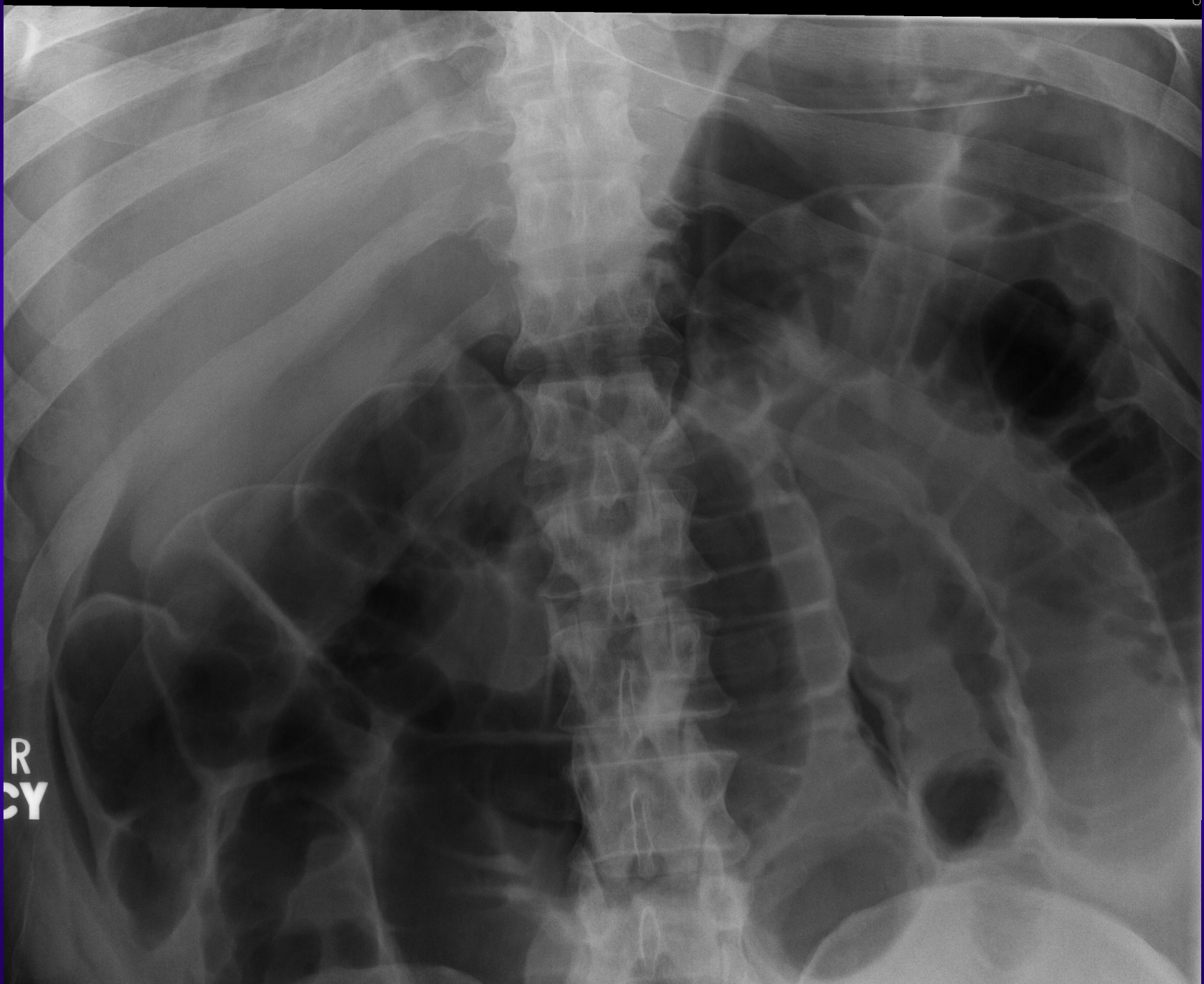

LOSSY

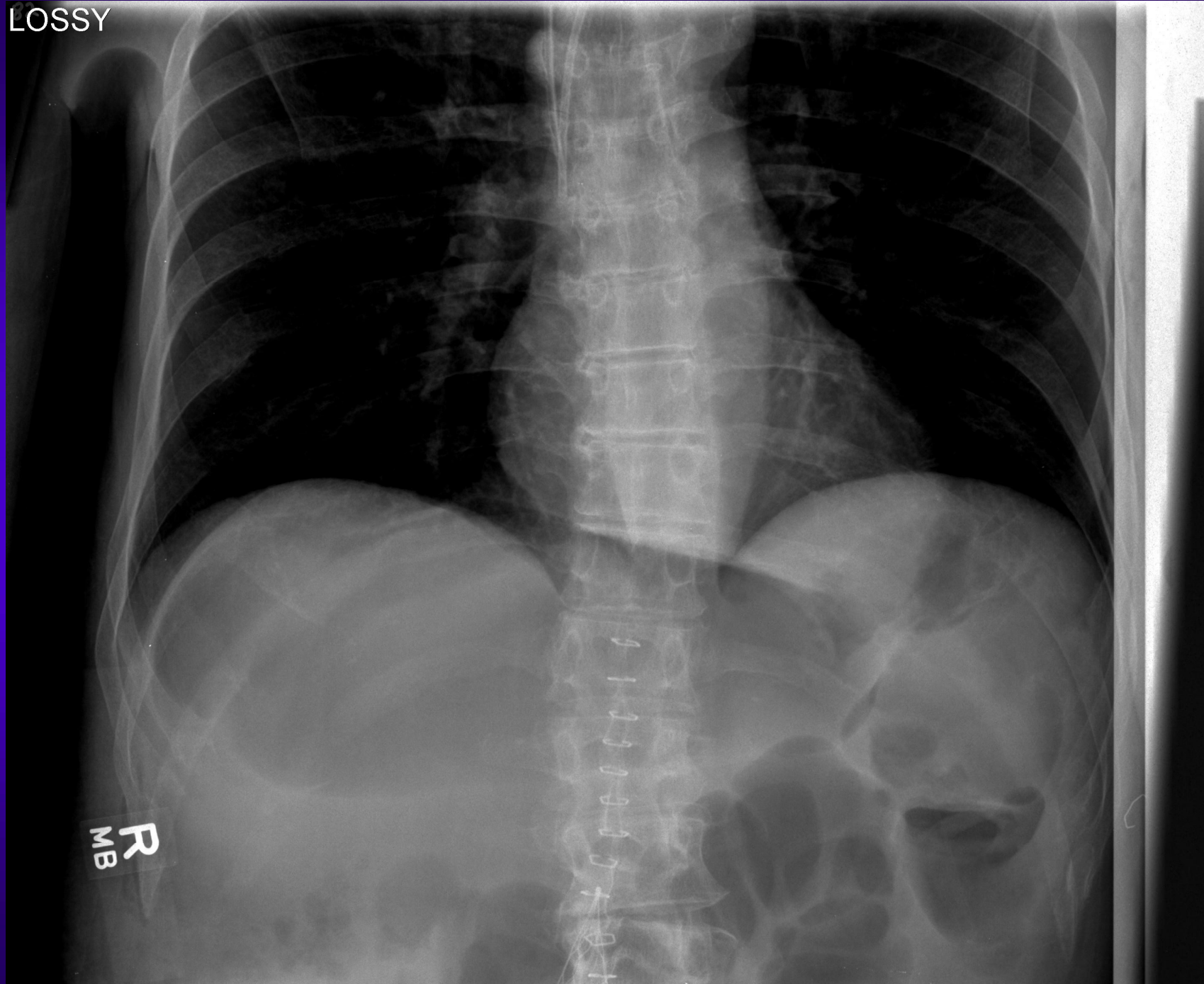

R
MB



SCOUT

PORTABLE
SUPINE



PORT

R
JWH

L
ADW

Abdomen AP Grid Cab Dn

BOWEL OBSTRUCTION

ADYNAMIC ILEUS vs. SBO

- Dilated stomach, small bowel, and colon
- Dilated small bowel
- Collapsed distal small bowel/colon
- Normal small bowel diameter = 3 cm
- Normal colon diameter = 6 cm
- Make sure the patient has a colon
- Difficult to differentiate in the immediate post-op period

PLAIN FILM FINDINGS OF SBO

- Key sign is proximal dilation with distal collapse.
- Disparity in caliber of small bowel and colon.
- Findings vary depending on site of obstruction, severity, duration, and varying amounts of luminal fluid and air.
- Proximal obstructions may be quite subtle.



ADYNAMIC ILEUS



ACUTE COLITIS

- UC
- Crohn's
- Pseudomembranous
- Other infectious
- Ischemic
- With or without megacolon
- *XXXX Toxic megacolon*

ULCERATIVE COLITIS





TU
RT
PORT

MEGACOLON

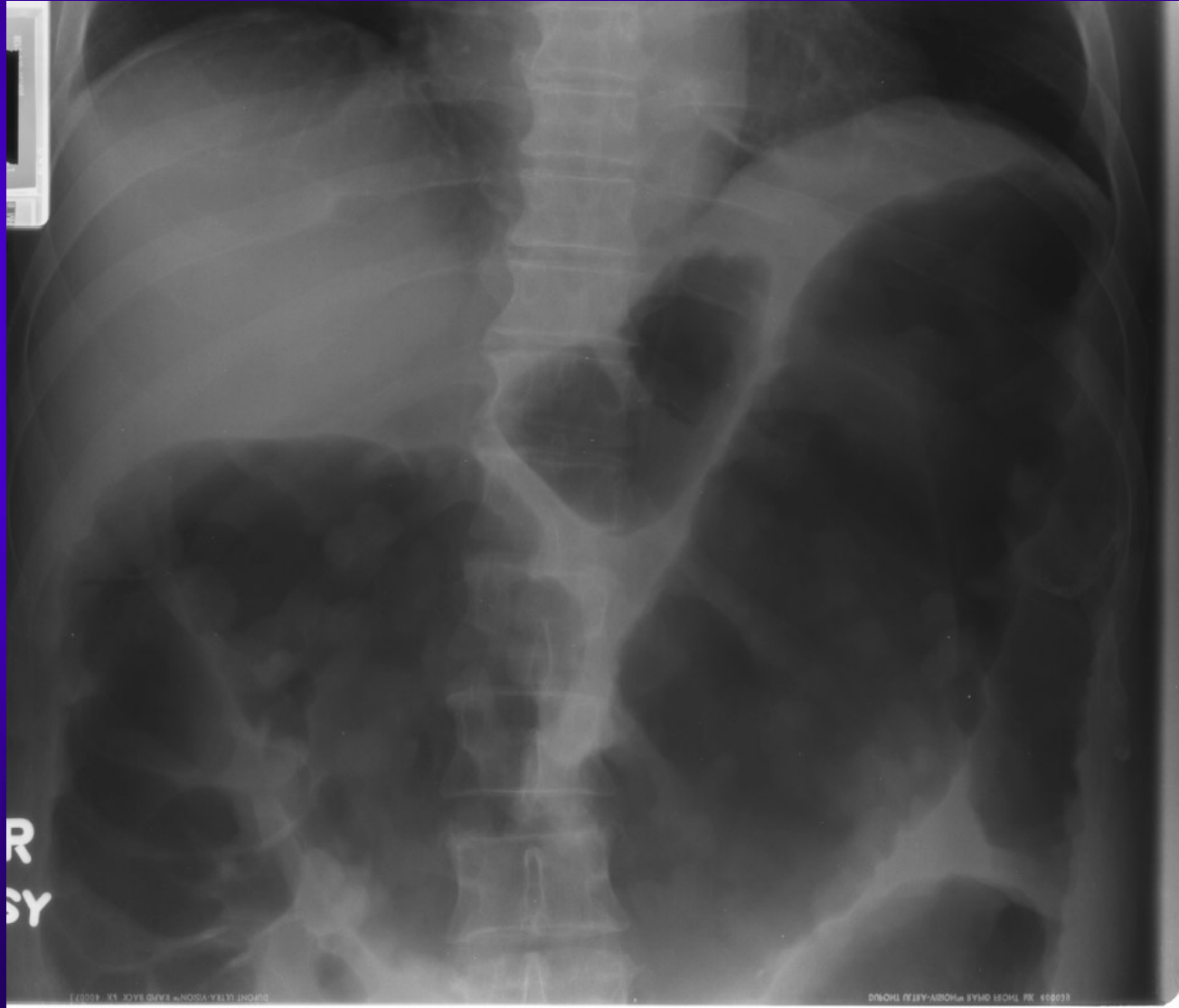



OVARIAN CANCER

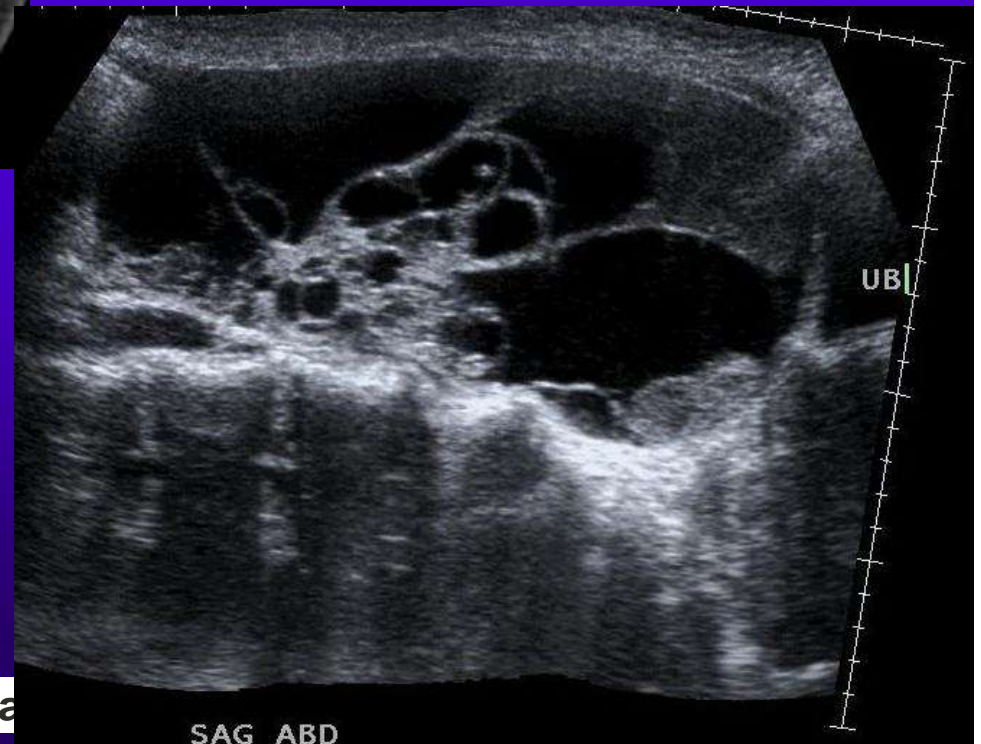

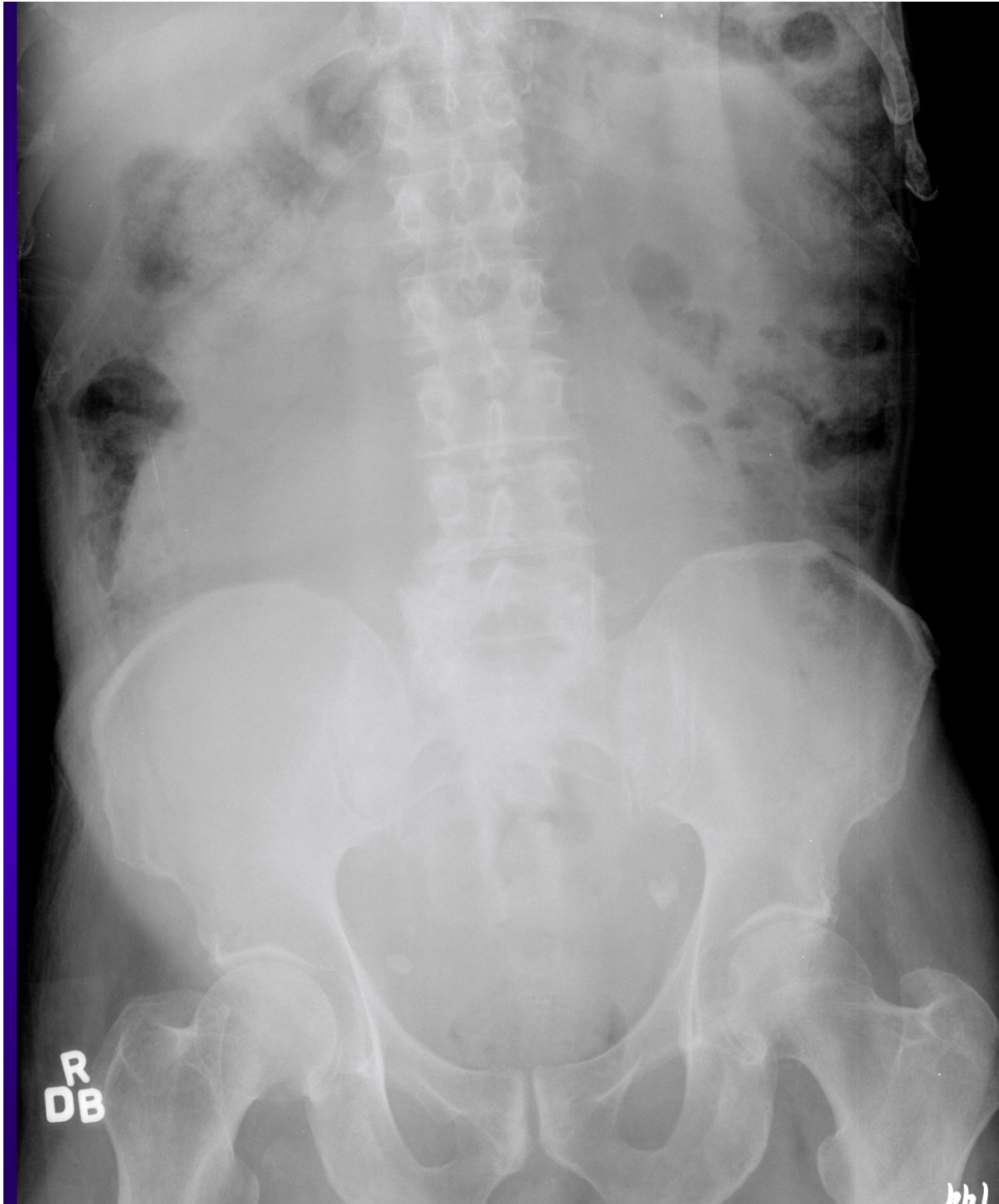

SIMILAR APPEARANCE
BUT IN A MALE PATIENT
= DISTENDED URINARY
BLADDER

PSEUDOCYST

LOSSY



LOSSY

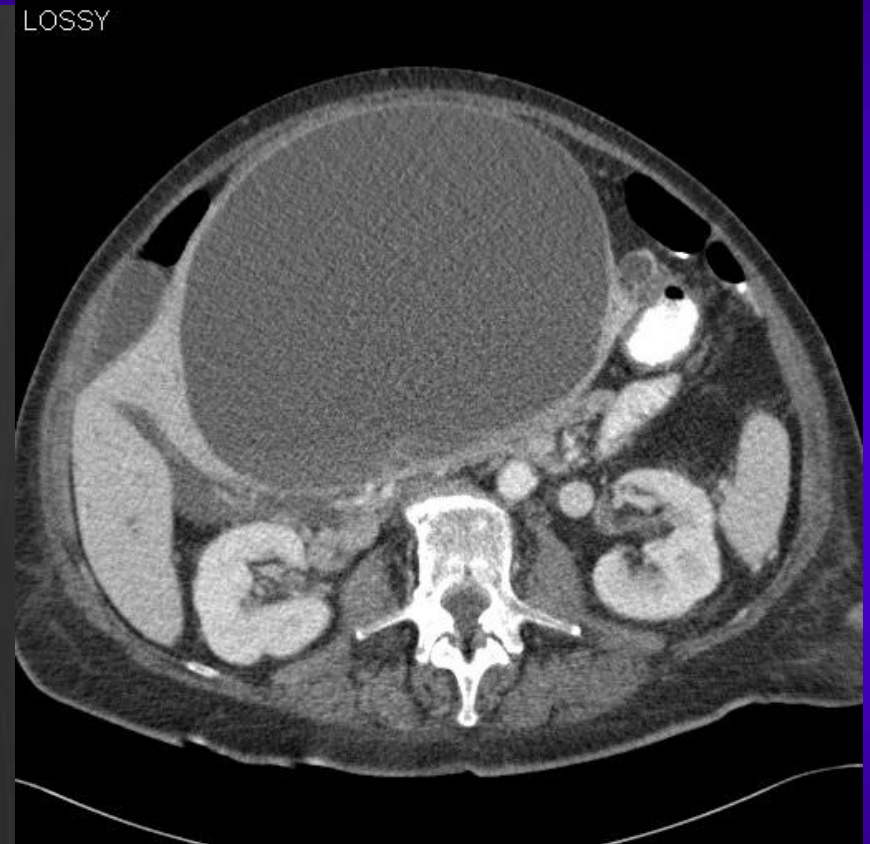

ASCITES



OBSTRUCTED PATENCY CAPSULE

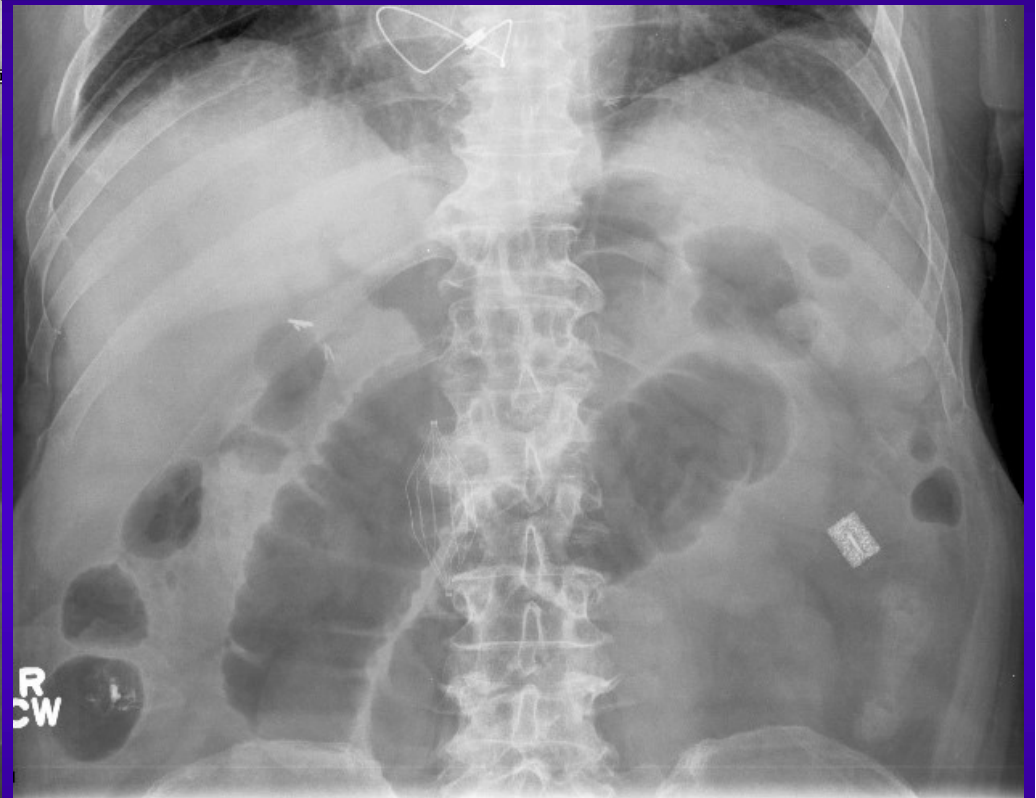

INCREASED RENAL DENSITY – AKI 3 DAYS FOLLOWING CTA



08/15/2012
08:40:12
CCHS CLEVELAND CLINIC

Name: ABDOMINAL TF KUB
ID: AB0000159
DoB:
Date:
Time:
No.: 1
x 0.7



WV : 04095
C : 02047

SURGICAL SPONGE

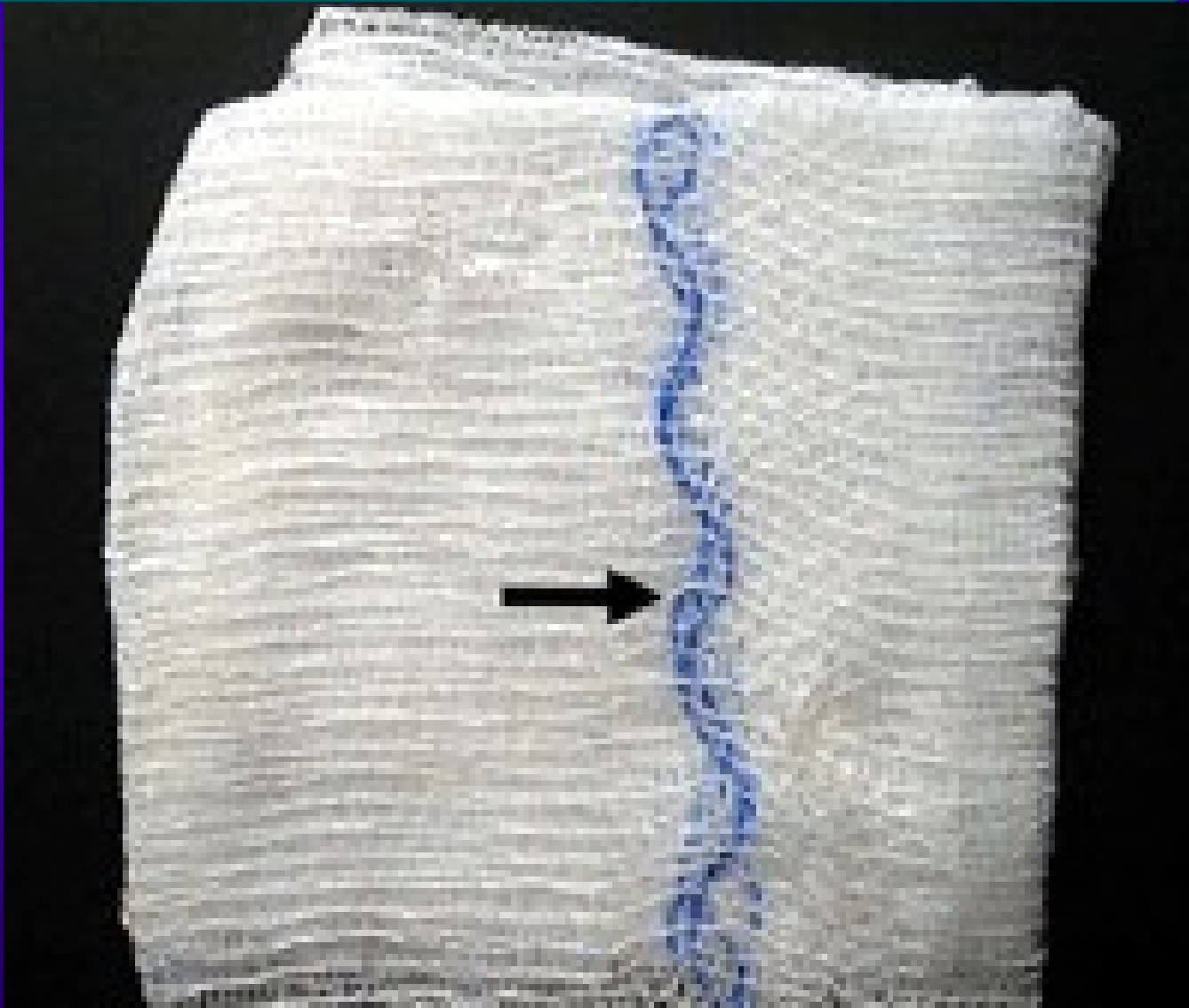

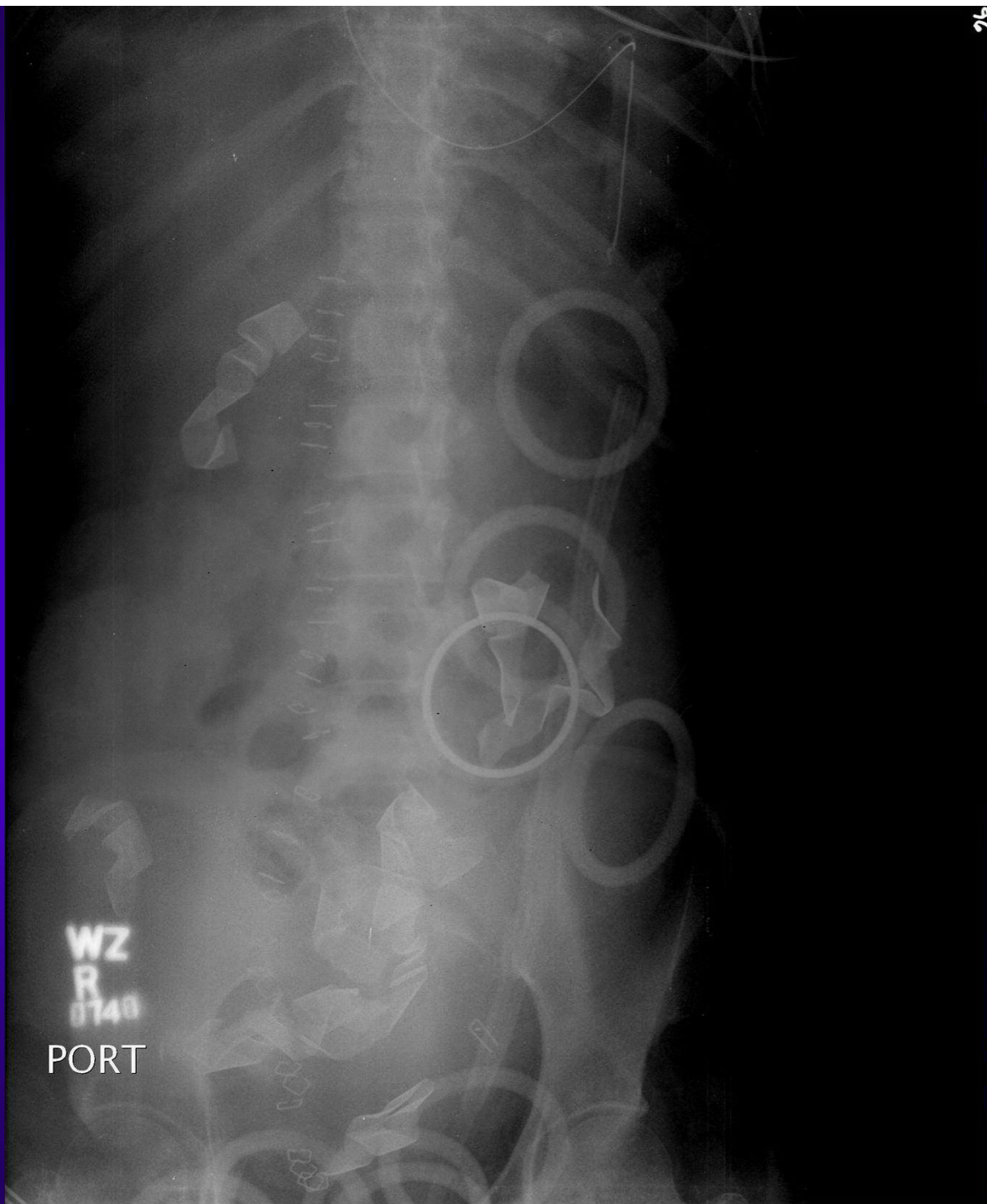

WZ
R
0140
PORT

SURGICAL TOWEL/LAP PAD



Winner[®]
www.winnermedical.com

PNEUMATOSIS

BARRETT* MAGDALENA00035115882
07.23.1945

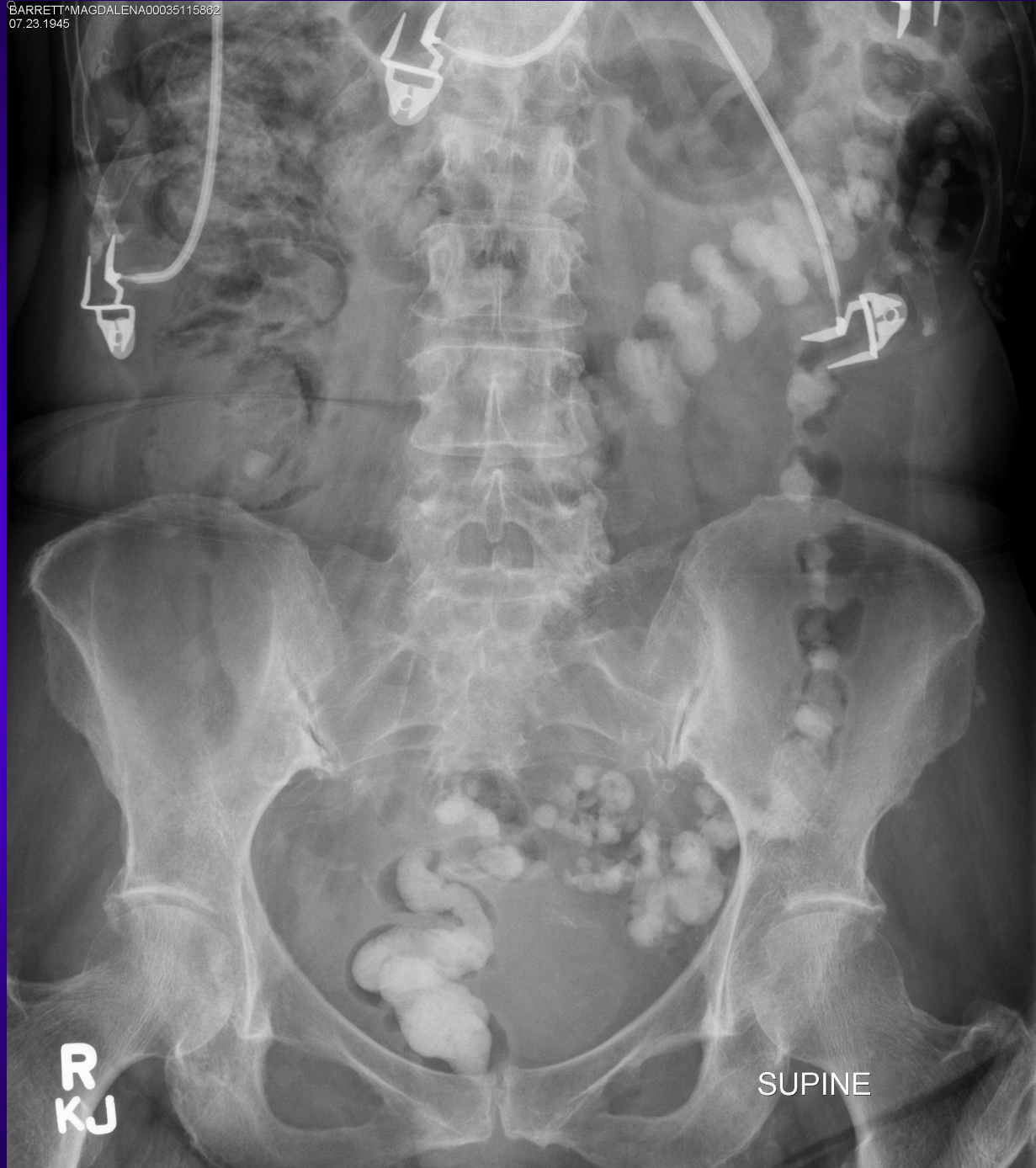

PNEUMATOSIS - CAUSES

- Immunosuppressive therapy – lung Tx
- Disruption of mucosal integrity
 - Ischemia
 - Post-op
 - Inflammatory
- Increased intraluminal pressure
 - BE, endoscopy, proximal to obstruction
- Miscellaneous
 - Steroids
 - Scleroderma
 - Abnormal thoracic air



