

How to add Scrollable Imaging Studies to PowerPoint Presentations

Philipp Kocher

Visiting Scholar at UCSD Radiology Department

9/15/2023

Disclaimer

- This functionality is exclusively operational through the utilization of the Sectra PACS.
- The act of scrolling is solely functional when the presentation is accessed via a Windows-based platform, it is non-functional with a Mac.

Sectra PACS



















UNIVERSITY OF CALIFORNIA UC Health

APPS

Apps

All (18) Categories

Epic Non-Production (1) Epic Training (1) Uncategorized (16)

 3M 360 NEW - CTX	 BCA Web - CTX	 Epic HD	 Epic Surf - Read Only	 EpicHD	 Fluency Reporting - CTX	 Hyland OnBase Unity - CTX	 Magview - CTX	 Microsoft Edge - CTX	 PLY Epic HD	 PLY Hyperspace Epic Training	 SDC-Internet Explorer...CTX
 Sectra IDS7 - CTX	 Tableau Server - CTX	 UAT Epic HD	 UAT Hyperspace Epic Non-Production	 UCSD PCIS - CTX	 Visage - CTX						

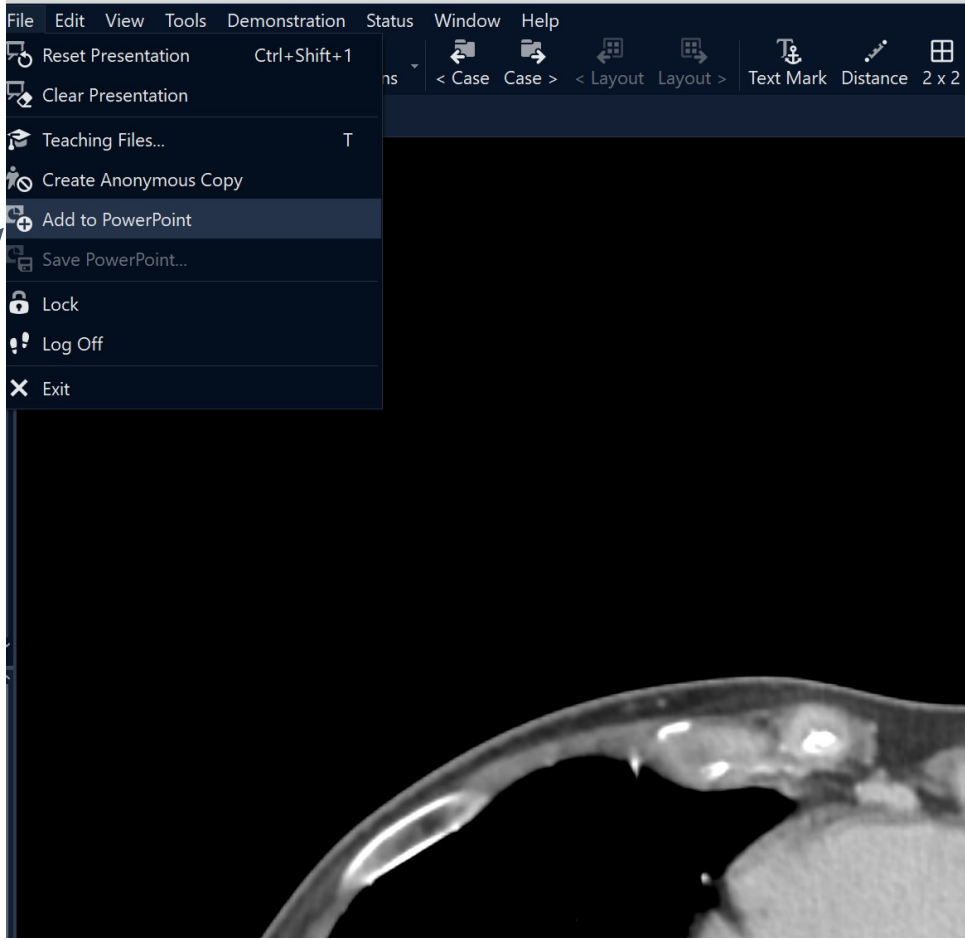
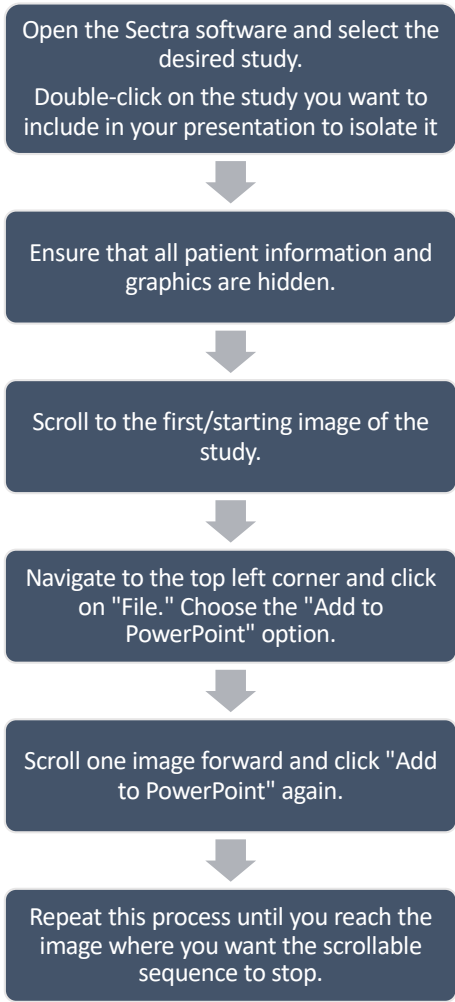

Once you've selected the stopping point, click on "Save PowerPoint."

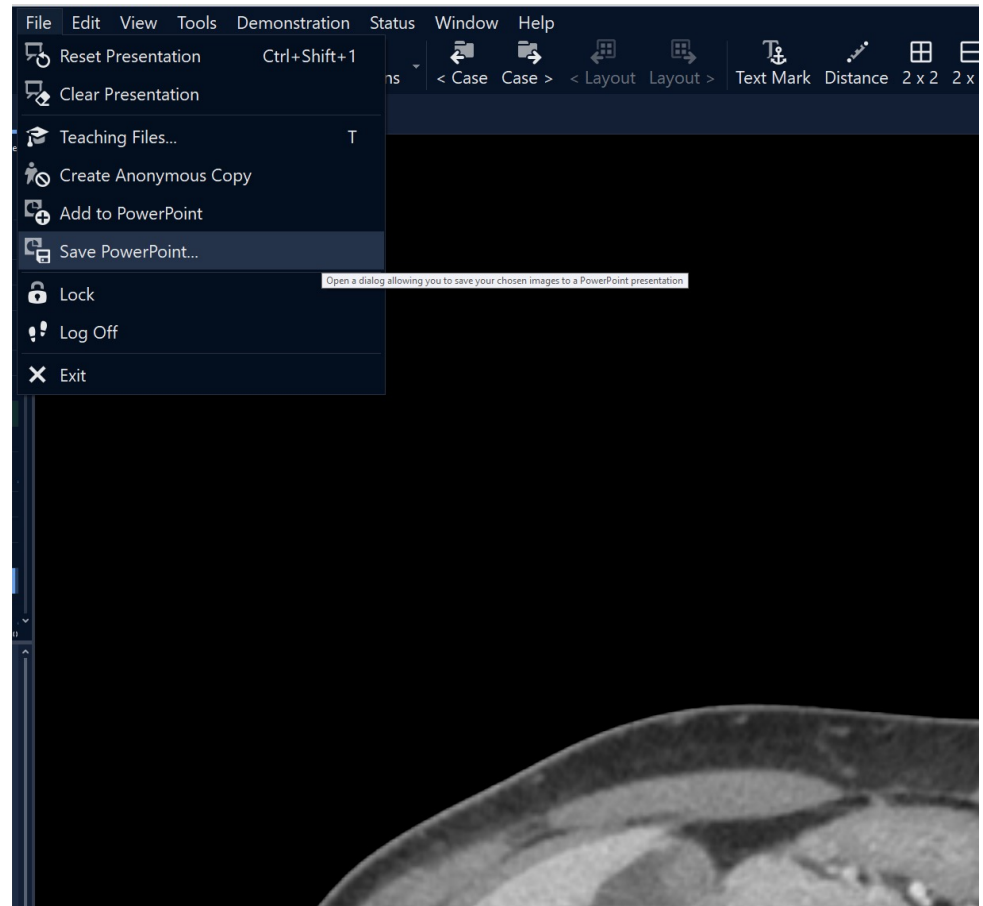

- Save the file to your preferred location.

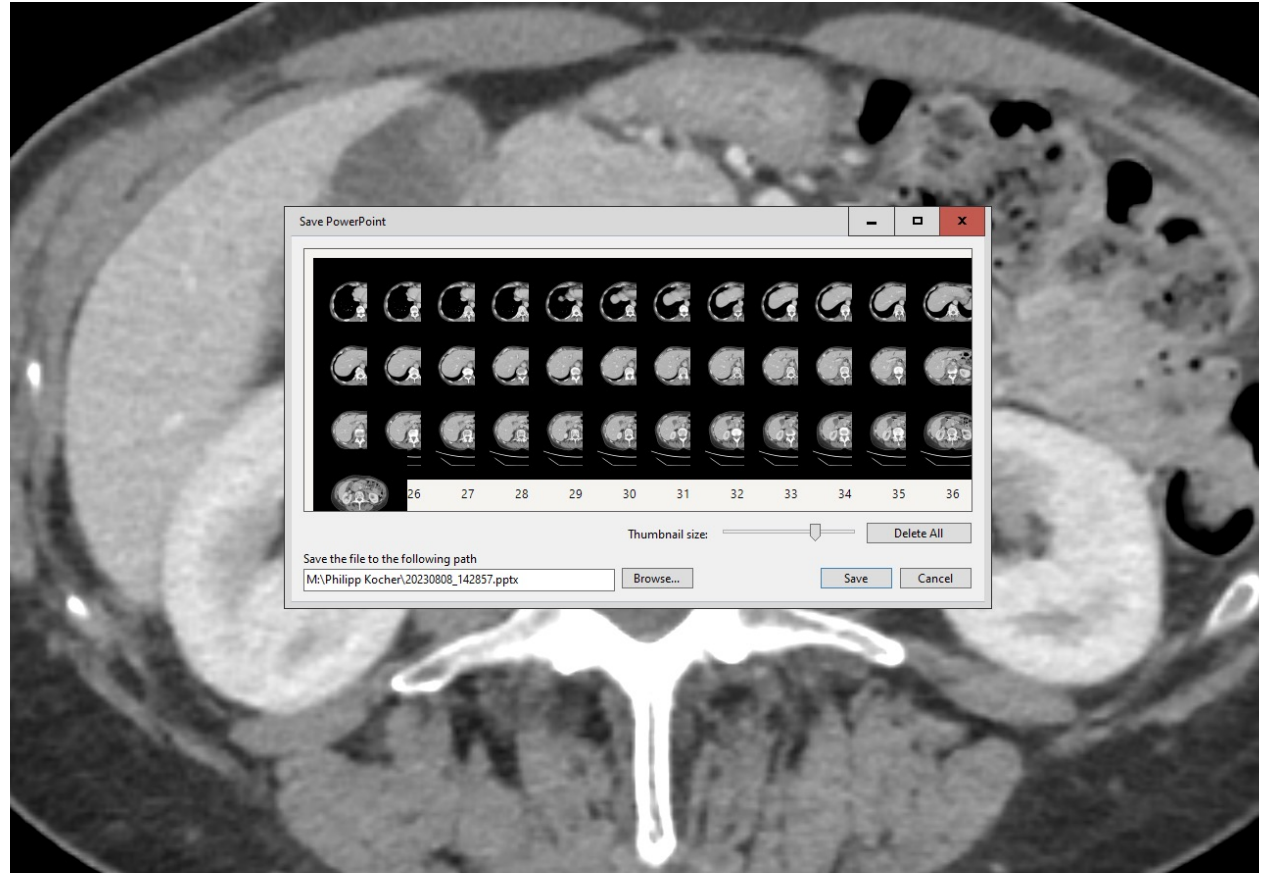

- Drag the saved file into the desired slide within your presentation.

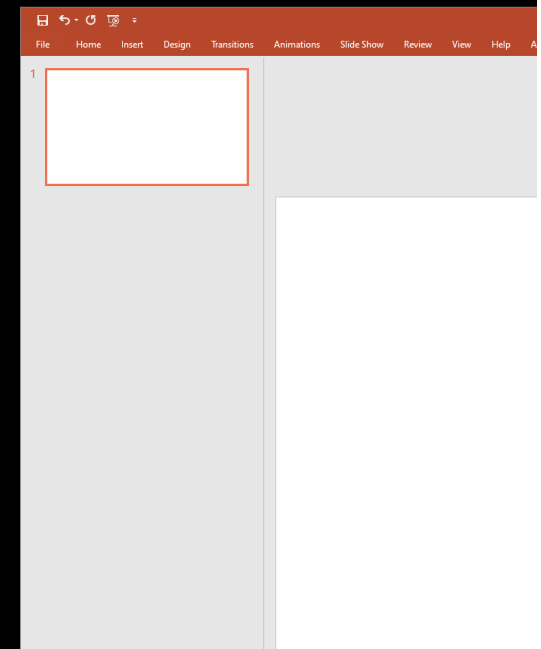
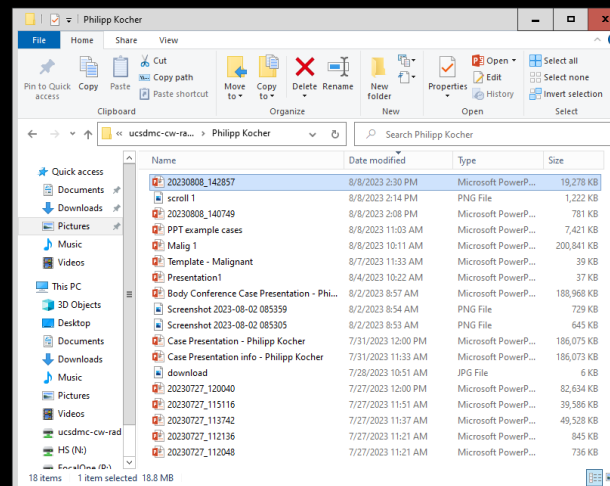

- It should then look similar to this

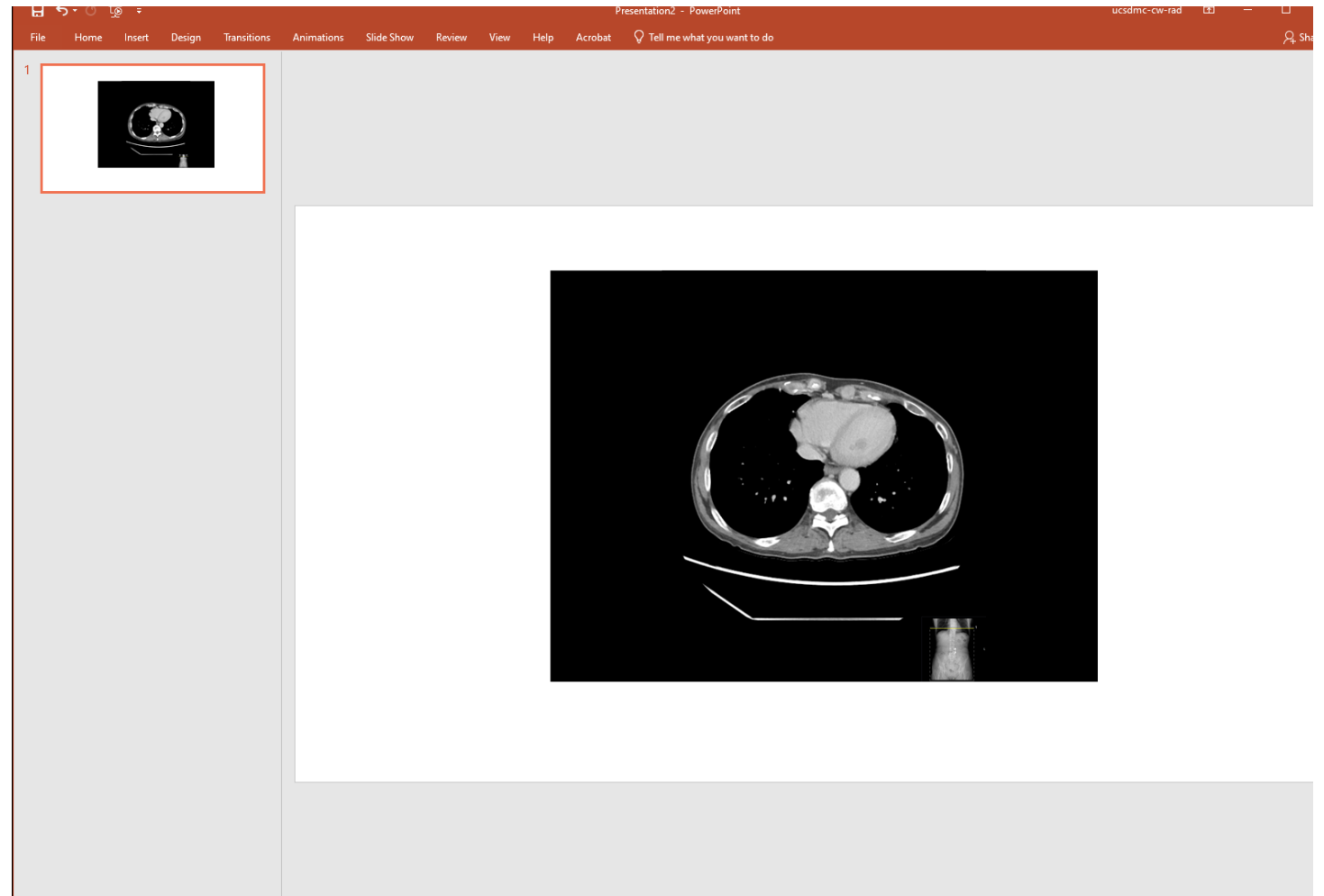

- Adjust the slide's background to solid black for seamless image integration.

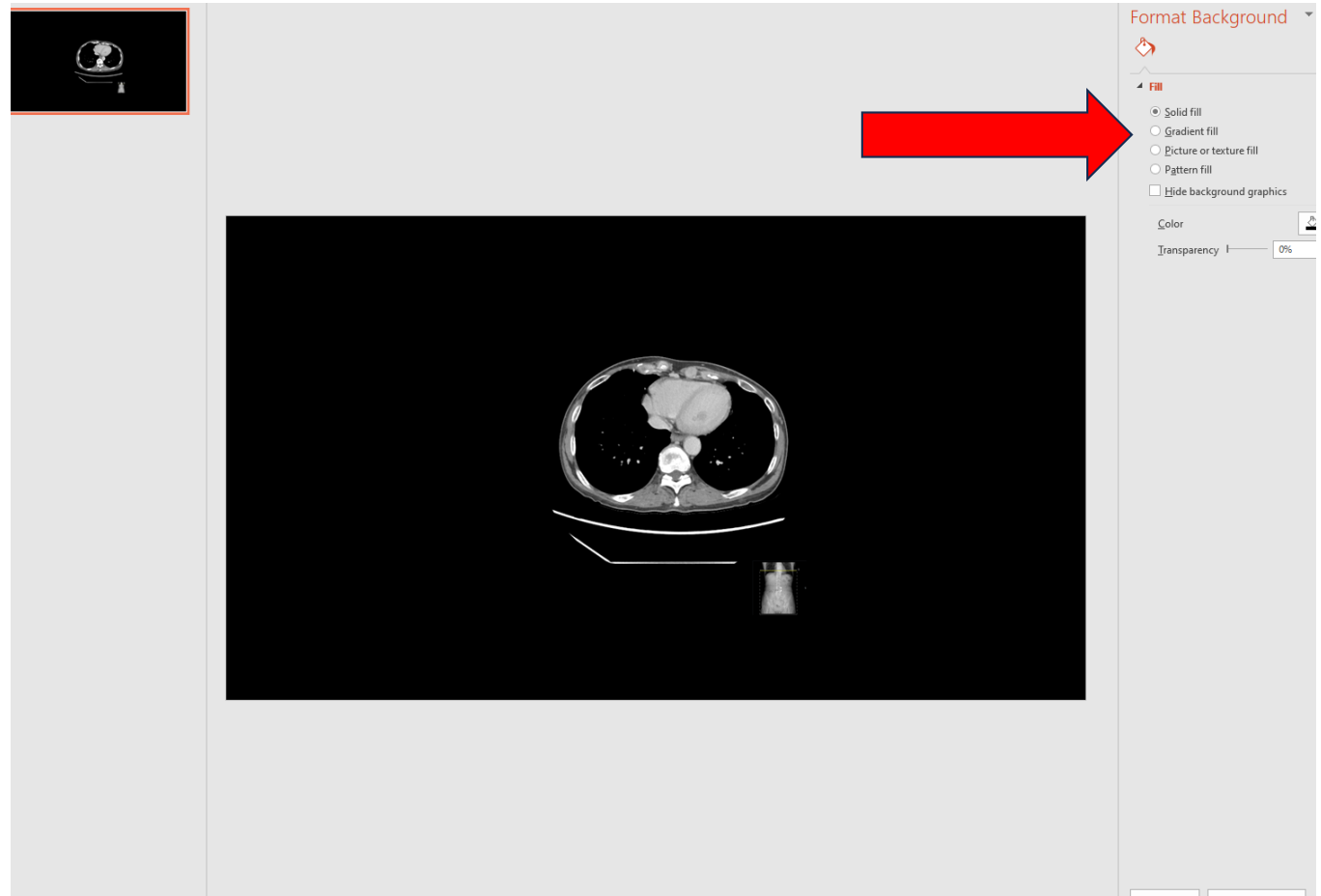

- Enter presentation mode and click on the image to smoothly scroll through the sequence.

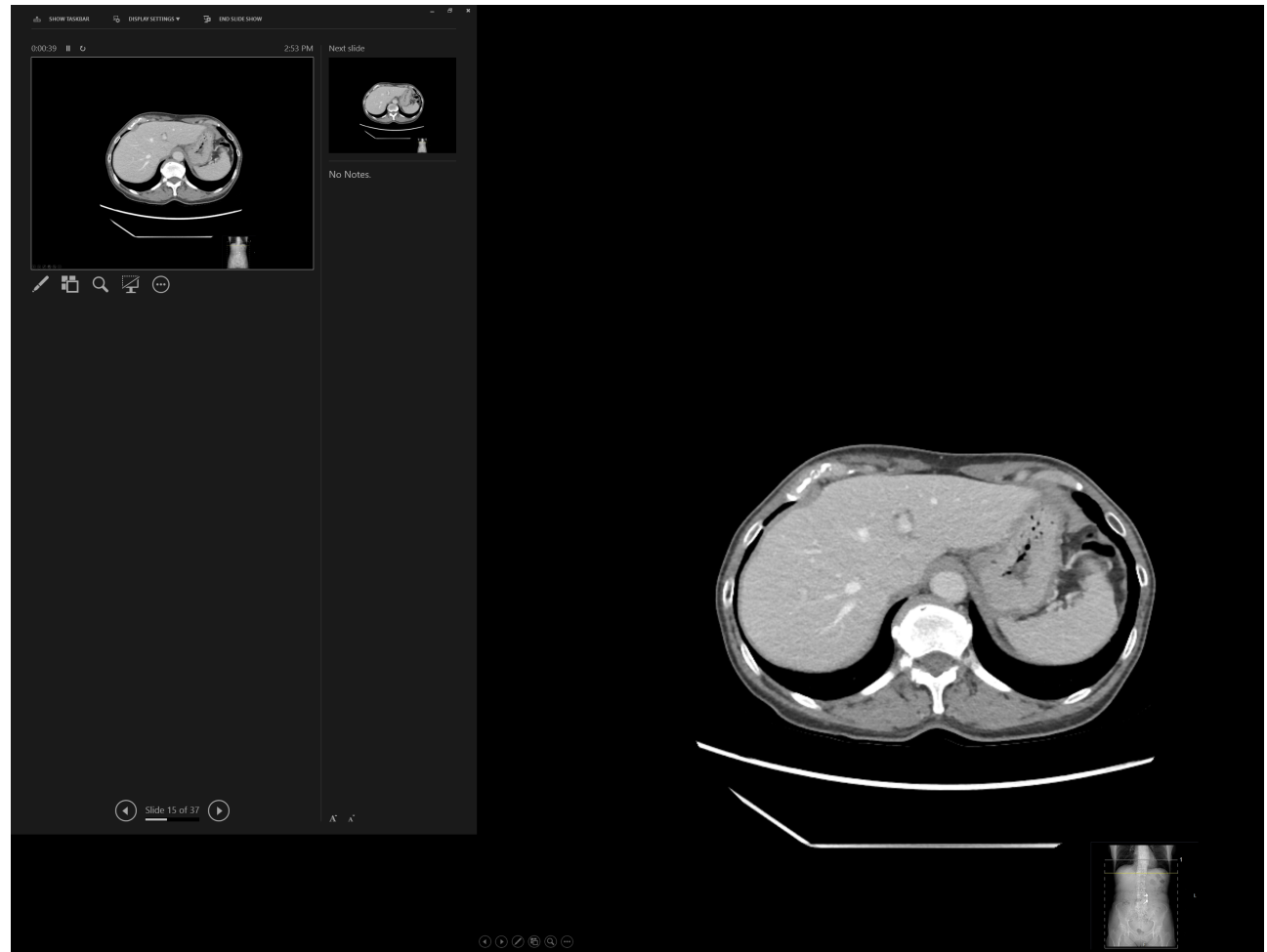

- If you have any questions, please feel free to reach me at philippkocher@live.ca